Historic, Archive Document

Do not assume content reflects current scientific knowledge, policies, or practices.

SIXTH ANNUAL SALE

Miller Bros.

Scotch Shorthorns

FORTY HEAD

VILLAGE JAVELIN JR.—(Champion Bull Iowa State Fair, 1920)

Tuesday, June 21, 1921

Sale at 1 P. M.

Sale to be held on Farm one mile north of

BRITT, IOWA

Auctioneers: Kraschel, Tellier, Halsey and Milne

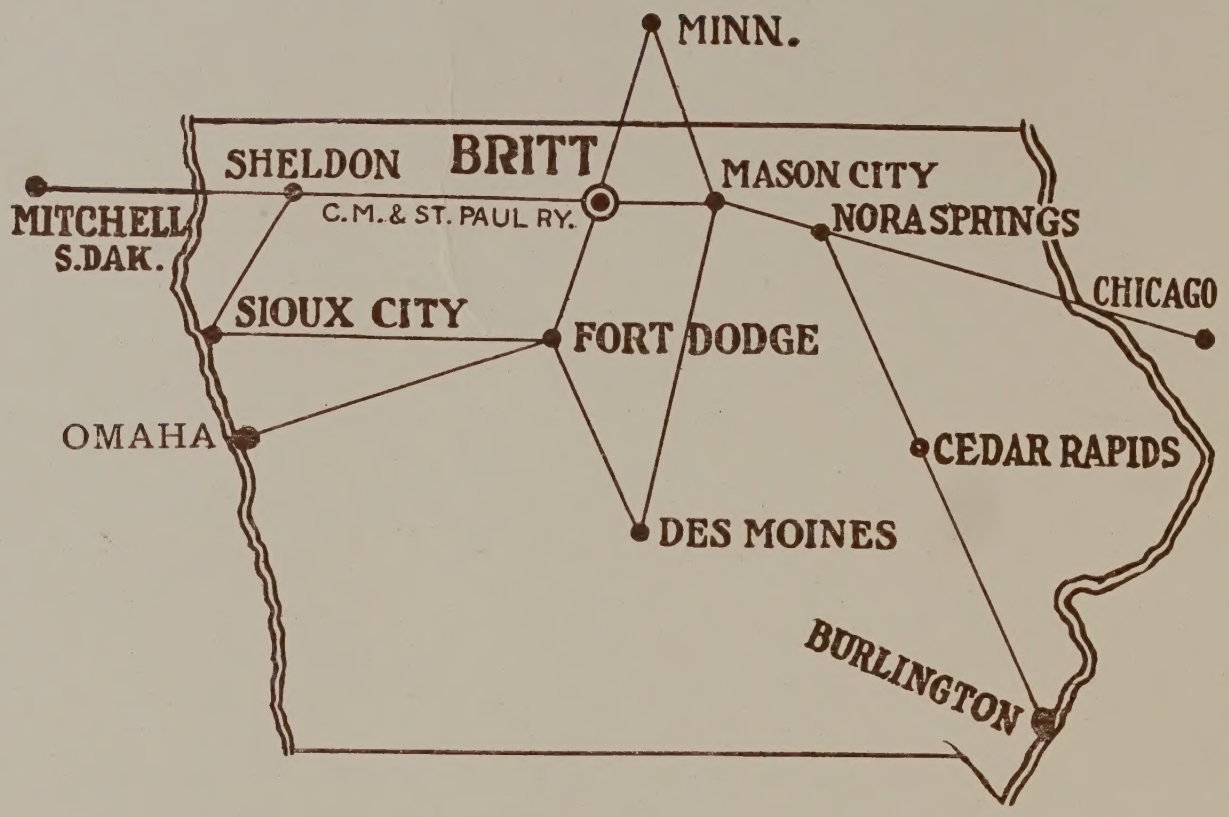

BRITT, IOWA

Located 30 miles west of Mason City, 140 miles south of Minneapolis, 145 miles north of Des Moines on the M. & St. L. running from Des Moines to St. Paul, and on the main line of the Chicago, Milwaukee & St. Paul railroad running from Chicago to Mitchell, So. Dak. Train leaves Mason City at 6:30 a. m., arriving at Britt at 7:42,

A special sleeper will accommodate buyers attending Miller Bros.' sixth annual sale, leaving St. Paul at 8:15 P. M. on June 20th, to be set out at Britt, and returning on the night of the 21st to the Leslie Smith & F. C. Landon sale at South St. Paul.

Train leaves Des Moines at 9:25 the night before the sale on the M. & St. L. road. All visitors will be our guests at the Allison Hotel. Good railroad connections before and after the sale in every direction.

Parties from the South can come to Mason City or Nora Springs and take morning train to Britt over C. M. & St. Paul.

SIXTH ANNUAL SALE

Miller Bros.
Scotch Shorthorns

TUESDAY, JUNE 21, 1921

Sale at 1:00 P. M.

Sale will be held on Farm one mile north of

Britt, Iowa

Automobiles meeting all trains. Dinner at noon.

Auctioneers:
Kraschel, Tellier, Halsey and Milne

40 HEAD

6 Cows with Calves at Foot.

4 Cows Heavy in Calf.

20 Heifers in Calf to Our Herd Bulls.

10 Open Heifers.

FOREWORD

A STRICTLY high-class consignment. This is a splendid offering. One can recommend such females because of their worth individually, in pedigree and what they will do for those who buy them. Miller Bros. are constructive cattlemen and the future will record in glowing terms their success. They have bulls that represent the highest ideals and their females are of the same rating. The writer knows whereof he speaks when he gives this firm a prominent place among the men who are getting results in present-day Shorthorn breeding. These cattle are far removed from the ordinary kind, and yet every intelligent farmer can buy them with an assurance of a profit. No prospective buyer should absent himself from this sale, fearing that prices will be prohibitive.

For this auction Miller Bros. have not sacrificed the quality of their cattle from their previous public sale standards one jot or tittle even though they are giving to take less money for them. This is a great thing to say for anyone holding annual sales of the surplus of one's herd. There are no better cattle than these for the old or new breeder. Their pedigrees will withstand critical analysis, those who will see them will not be disappointed as to their individuality.

(Signed) FRANCIS T. MARTIN
Of The Breeder's Gazette.

Guarantee

We believe all animals in the catalog to be breeders. Cows sold with calves at foot or showing safe in calf are considered breeders, and no further guarantee on same; but cows lately bred and open heifers must be producers, but on failure to breed may be returned to us at purchaser's expense, and should such animal fail to breed after six months' trial an animal of equal value will be given in its place. Bulls are guaranteed breders when properly cared for and not allowed to run with the herd. Should any fail to breed he must be returned to us and another of equal value will be given in exchange. Complaints must be filed within six months from date of sale. Pedigrees will be furnished for all cattle, including imported heifers. Cattle property of buyer as soon as bid off and we will not be responsible for any accident that may occur to anyone at this sale.

Health

Entire herd under State and Federal supervision. All cattle passed Federal test May 15th and sold subject to 60-day retest from day of sale.

Terms

Cash or six (6) months time at 8%, providing arrangements for same have been made before the sale. Parties wanting credit must bring late bank references.

Newspaper Representatives

FRANCIS MARTIN with The Breeder's Gazette.
W. S. STEELE, Iowa Homestead.
GLEN OLSON, Shorthorn World.

Northwestern Circuit

June 20—Bartholomew & Son, Decorah, Iowa.
June 21—Miller Bros., Britt, Iowa.
June 21—Ben Studor (night sale), Britt, Iowa.
June 22—Leslie Smith & Son and F. C. Landon, South St. Paul, Minn.
June 23—S. G. Eliason, Montevidio, Minn.

Lot A VILLAGER'S MONARCH 814604 Bull

FOR REFERENCE ONLY

White; calved September 4, 1918. Bred by Uppermill Farm. Owned by Miller Bros., Britt, Iowa.

Dams	Breeders of Dams	Sires	Breeders of Sires
		Villager 295884	C. H. Jolliffe
Village Maid 3d 199755	Uppermill Farm	Villager 295884	C. H. Jolliffe
Butterfly Maid (imp.) 35629	Geo. Campbell	Count Favorite 270102	Wm. S. Marr
Jubilee Maid 2d	J. Milne	Fortunatus 201619	J. L. Reid
Jubilee Maid	Geo. Murrison	Alan Gwynne 136387	A. I. Fortescue
Beatrice 14th	A. I. Fortescue	Ambitious Monarch 159761	W. S. Marr
Beatrice 13th	A. I. Fortescue	Rosario K. 136400	A. I. Fortescue
Beatrice 5th	A. I. Fortescue	Lord of Alabama 156975	Earl of Dunmore
Beatrice	A. I. Fortescue	Ben Nevis 136388	J. W. & E. Cruickshank
Butterfly 40th	A. I. Fortescue	Laudable 20176	A. Cruickshank
Butterfly 39th	A. Cruickshank	Scotland's Pride (25100)	A. Cruickshank

Villager 295884—Sire, Village Beau 295883 by Merry Morning 247833, out of Village Maid 17th (vol. 46, p. 457E); dam, Rosy Cloud (vol. 50, p. 678E) by Chorister (76351), out of Rosy Dawn (vol. 50, p. 678E).

Count Favorite 270102—Sire, Bapton Favorite 167139 by Bapton Emigrant 157361, out of Cowslip (vol. 41, p. 678); dam, Clara 53d (vol. 46, p. 614E) by Captain of the Guard 132059, out of Clara 42d (vol. 46, p. 614E).

Fortunatus 201619—Sire, Morning's Pride 153003 by Pride of Morning 120551, out of Flora 92d (vol. 41, p. 356E); dam, Flower Girl (vol. 43, p. 653E) by Sittyton Fame 131922, out of Florence (vol. 37, p. 687E).

Third prize senior bull calf International, 1919.

Lot B MAXWALTON JAVELIN 367541 Bull

FOR REFERENCE ONLY

Roan; calved February 17, 1912. Bred by Carpenter & Ross. Owned by Miller Bros., Britt, Iowa.

Dams	Breeders of Dams	Sires	Breeders of Sires
		Avondale 245144	E. S. Kelly
Jeanie (imp.) (vol. 61, p. 656)	C. H. Joll'ffe	Count Arthur 144609	J. D. Willis
Jill	A. M. Gordon	Star of Morning 121243	Wm. Duthie
Jealous Girl	M. W. Duthie	Wilkins Micawber 143777	J. Thomson
Jessica	M. A. Scott	Lord Chelmsford 99162	J. Bruce
Jealousy 14th	Mr. J. Cochrane	Pr. Frederick of Camb'dge 24391	J. Fawcett
Jealousy 3d	Mr. J. Cochrane	Lord Buckingham 23744	A. Cruickshank
Young Jealousy	S. Campbell	Scarlet Velvet (16916)	A. Cruickshank
Jealousy	R. Dudding	Baron Warlaby (7813)	R. Booth
Jeanette		Gen. Washington (6036)	Mr. Bates
Jessie		Virgil 141843	Mr. Rogerson

Avondale 245144—Sire, Whitehall Sultan 163573 by Bapton Sultan 163570, out of imp. Bapton Pearl (vol. 48, p. 368); dam, imp. Avalanche 2d (vol. 60, p. 655) by Mescombe 222700, out of Avalanche (vol. 45, p. 786E).

Count Arthur 144609—Sire, Count Lavender 132575 by Norseman 132576, out of Sweet Lavender (vol. 33, p. 307E); dam, Victoria 85th (vol. 41, p. 682E) by Gondolier 98287, out of Victoria 57th (vol. 38, p. 357E).

Star of Morning 121243—Sire, Rising Star 117096 by William of Orange 95736, out of Roan Lady 11th (vol. 34, p. 459E); dam, Baroness 6th (vol. 34, p. 324E) by Field Marshal 64894, out of Baroness 2d (vol. 28, p. 367E).

Lot C VILLAGE JAVELIN 823719 Bull

FOR REFERENCE ONLY

Roan; calved April 28, 1919. Bred and owned by Miller Bros., Britt, Iowa.

Dams	Breeders of Dams	Sires	Breeders of Sires
		Maxwalton Javelin 367541	Carpenter & Ross
Village Annie 502817	F. C. Barber & Sons	Villager Jr. 399558	D. R. Hanna
Lady Anne 2d 87194	A. C. Shallenberger	Scotch Bank 291163	J. Marr
Lady Anne 13536	A. C. Shallenberger	Diamond Rex 235328	W. S. Marr
Iole	S. Stewart	Coming Star 176233	J. & W. B. Watt
Lady's Maid C	H. Cargill & Son	Clan McKay 151727	W. Watson
Lady's Maid (imp.)	A. Cromb'e	Czarowitch 151732	J. Wilson
Lady Alice	A. Crombie	Coldstream 130834	A. Cruickshank
Snow Cloud	A. Crombie	Onslow 144649	A. Scott
Ruby	A. Crombie	Alliance 130835	A. Cowie
Mary Anne of Lancaster 15th	N. Reid	Victory 78274	J. Black

Maxwalton Javelin 367541—Sire, Avondale 245144 by Whitehall Sultan 163573, out of imp. Avalanche 2d (vol. 60, p. 655); dam, imp. Jeanie (vol. 61, p. 656) by Count Arthur 144609, out of Jill.

Villager Jr. 399558—Sire, Villager 295884 by Village Beau 295883, out of Rosy Cloud (vol. 50, p. 678E); dam, imp. Augusta 83d by King of Fashion 151756, out of Augusta 80th (vol. 47, p. 639E).

Scotch Bank 291163—Sire, Violet Royal 291164 by Royal Edward 247838, out of Sittyton Violet 2d (vol. 46, p. 457E); dam, Sora 2d (vol. 50, p. 727E) by Prince Horace 66058, out of Sira (vol. 44, p. 727E).

Junior champion bull Iowa State Fair, 1920.

Lot 1 ROSETTA 249045 Cow

Roan; calved November 2, 1914. Bred by C. L. McClellan. Owned by Miller Bros., Britt, Iowa.

Dams	Breeders of Dams	Sires	Breeders of Sires
		Jilt Victor 308836	John Young
Rose Butterfly 119038	C. L. McClellan	Count Abbot 300501	C. Hintz & Son
Roan Butterfly (imp.)	J. Milne	Fortunatus 201619	J. L. Reid
Rosebud	J. Milne	Royal George 201648	J. B. Manson
Rosetta 3d	J. Milne	Rosario F. 136400	A. I. Fortescue
Rosetta	A. I. Fortescue	Rosario 93860	A. H. Brown
Butterfly 45th	A. I. Fortescue	Cabul 124179	J. Thomson
Butterfly 42d	A. I. Fortescue	Eolus 144595	A. J. Fortescue
Butterfly 39th	A. Cruickshank	Scotland's Pride (25100)	A. Cruickshank
Butterfly 14th	A. Cruickshank	Baronet (15614)	A. Cruickshank
Butterfly 8th	A. Cruickshank	Champion of Eng. (17526)	A. Cruickshank

Jilt Victor 308836—Sire, Lord Methuen 213032 by Nonpareil 150830, out of Bessy 12th (vol. 49, p. 880E); dam, imp. Scottish Queen 48529 by Scottish Prince 149661, out of Fancy 3d (vol. 43, p. 461E).

Count Abbot 300501—Sire, Ben Lomond 224418 by Clifton 150674, out of Craibstone Beauty 4th (vol. 49, p. 938E); dam, Lady Duster 2d (vol. 68, p. 815) by Bold Count 163901, out of Lady Duster (vol. 53, p. 763).

Fortunatus 201619—Sire, Morning's Pride 153005 by Pride of Morning 120551, out of Flora 92d (vol. 41, p. 356E); dam, Flower Girl (vol. 43, p. 654E) by Sittyton Fame 131992, out of Florence (vol. 37, p. 687E).

White bull calf at foot, sired by Villager's Monarch.

Peter Claussen, Spencer, Iowa. $500

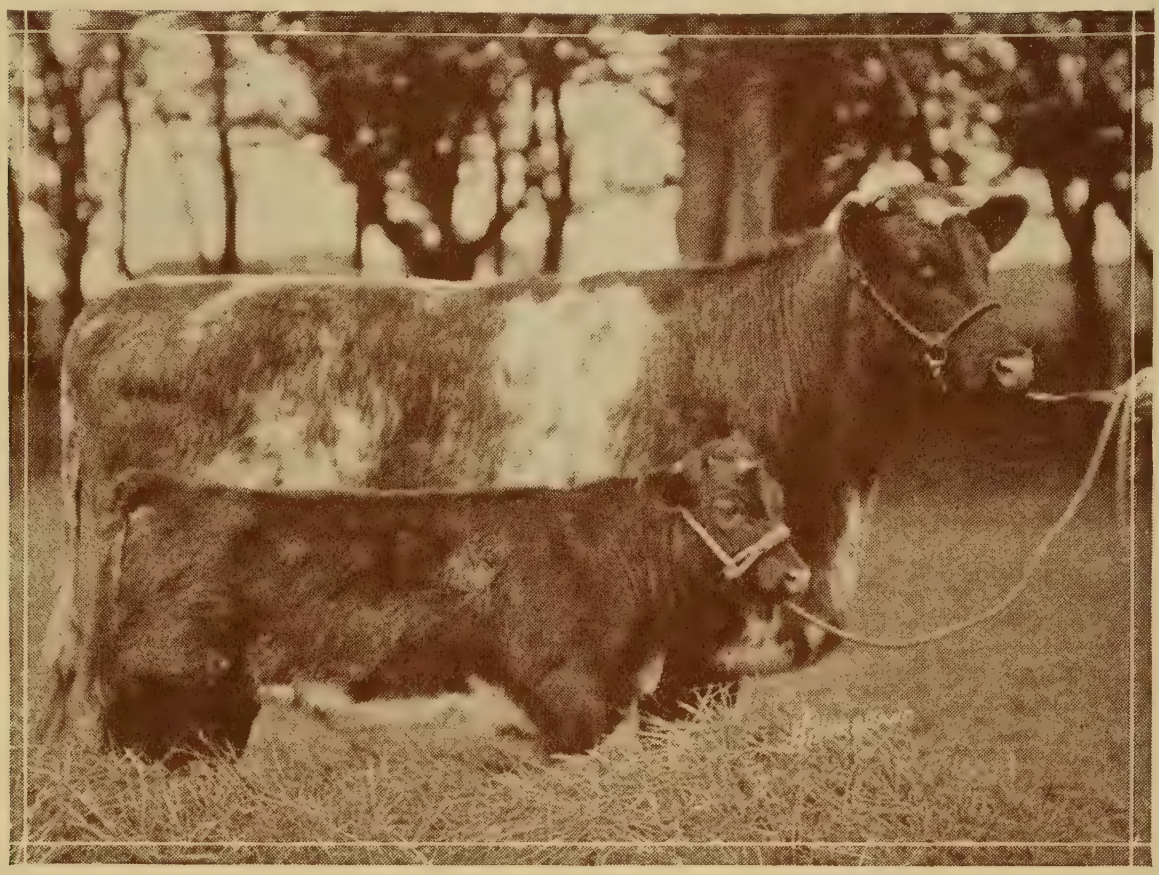

Lot 2 CLIPPER CHARITY 807345 Cow

Roan; calved May 3, 1918. Bred by J. W. McDermott. Owned by Miller Bros., Britt, Iowa.

Dams	Breeders of Dams	Sires	Breeders of Sires
		Cumberl'd Marshal 412384	Elmendorf Farm
Strawberry 40272	C. T. Nelson	Golden Banner 213028	W. S. Marr
Sweet Charity of Hillsdale	C. T. Nelson	Village Prince 149646	J. Miller & Sons
Sweet Charity 5th	C. C. Norton	Salamis 110075	Wm. Duthie
Sweet Charity	C. C. Platter	Bandmaster 96032	A. Cruickshank
Charity 3d (imp.)	Wm. Duthie	Macgregor 99301	Wm. Duthie
Charity 2d	Mr. Smith	Rob Roy 94845	J. A. Gordon
Charity	P. R. Smith	Bentick 90603	W. S. Marr
Anne 20th		Scotsman 3d 95118	R. Bruce
Anne 14th		Baron Sebastopol 58559	A. Cruickshank
Anne 2d		Van Dunck 10992	S. Wiley

Cumberland Marshal 412384—Sire, King Cumberland 288383 by Cumberland's Last 229822, out of Miss Walpole (vol. 68, p. 807); dam, Marshal's Queen 87585 by Whitehall Marshal 209776, out of Sinnissippi Queen 1346.

Golden Banner 213028—Sire, Bapton Glory 180432 by Bapton Victor 163571, out of Globe Flower (vol. 36, p. 526E); dam, Missie 156th (vol. 46, p. 606E) by Golden Ray 67132, out of Missie 141st (vol. 43, p. 551E).

Village Prince 149646—Sire, Royal Prince 163667 by Emancipator 130854, out of Golden Drop 9th (vol. 39, p. 295E); dam, Village Beauty (vol. 44, p. 664) by Village Barrister 135962, out of Village Cherry (vol. 44, p. 881).

Roan C. C. at foot, calved February 6, 1921, sired by the Grand Champion Marshall Joffre 807343. Rebred to Village Javelin.

Lot 3 — OSHAWA LASS 831872 — Cow

Red, little white; calved April 17, 1915. Bred by T. E. A. Down. Owned by Miller Bros., Britt, Iowa.

Dams	Breeders of Dams	Sires	Breeders of Sires
		Village Chief 403779	John Davidson
Lakeshore Maid 831858	T. E. A. Down	All Scotch 361220	John Dryden & Son
Meadow Maid 210572	Chas. Groat	Champion 433308	E. Tink & Son
Meadow Flower 23d 173629	Chas. Groat	Boulderwood 136839	E. Cruickshank
Meadow Flower 22d	Chas. Groat	Lord Glamis 64917	A. Cruickshank
Meadow Flower 21st	T. J. Holliday	Royal Tudor 18272	Hugh Aylmer
Meadow Flower 13th (imp.)	T. T. Drake	Wizard (25468)	R. E. Oliver
Meadow Flower 8th	T. T. Drake	Honey Comb (16279)	J. H. Langston
Meadow Flower 4th	T. T. Drake	Ellington (14491)	T. T. Drake
Meadow Flower 2d	T. T. Drake	Scapulary (15244)	C. Knightley
Meadow Flower	Mr. Torr	Vanguard (10994)	R. Booth

Village Chief 403779—Sire, Count Victor 392272 by Golden Drop Victor 149537, out of Marengo Victoria Countess (vol. 47, p. 106); dam, Trout Creek Queen (vol. 65, p. 694) by Magistrand 247830, out of Village Bird (vol. 52, p. 1088).

All Scotch 361220—Sire, Scottish Minstrel 299178 by Collynie Mint 299171, out of Mistletoe 20th (vol. 50, p. 537E); dam, Amy (vol. 55, p. 566) by Earl of March 124606, out of Amity (vol. 55, p. 566).

Champion 433308—Sire, Bonnie Lad 150144 by Blue Ribbon 130888, out of Ballad Girl (vol. 47, p. 498); dam, Tink's Rose 210603 by Indian Agent 151463, out of Susie Logan (vol. 52, p. 758).

Roan cow calf at foot, sired by Villager's Monarch.

Lot 4 VILLAGER'S VENUS 9th 814618 Cow

Red; calved January 2, 1919. Bred by Uppermill Farm. Owned by Miller Bros., Britt, Iowa.

Dams	Breeders of Dams	Sires	Breeders of Sires
		Villager 295884	C. H. Jolliffe
Golden Venus 7th	I. M. Forbes & Son	Cock Robin 192127	C. H. C. Sterling
Golden Venus 4th	I. M. Forbes & Son	Victor Lad 123184	C. B. Dustin & Son
Golden Venus 2d	Forbes Bros.	Baron Gloster 101657	I. Barr & Son
Alchemilla	W. Cummings & Son	Golden Signet 92577	R. S. Veech
Aconita	R. S. Veech	Favorite 56041	W. Duthie
Acanthus (imp.)	A. Cruickshank	Barmpton 45246	A. Cruickshank
Amaryllis	A. Cruickshank	Lord Lancaster 20239	A. Cruickshank
Azalea	A. Cruickshank	Caesar Augustus (25704)	A. Cruickshank
Anemone	A. Cruickshank	Forth (17866)	W. Stirling
Avalanche	R. Dudding	Sir Samuel (51302)	R. Booth

Villager 295884—Sire, Village Beau 295883 by Merry Morning 247833, out of Village Maid 17th (vol. 46, p. 467E); dam, Rosy Cloud (vol. 50, p. 678E) by Chorister 295882, out of Rosy Dawn (vol. 46, p. 566E).

Cock Robin 192127—Sire, Bright Star 170001 by Star of Morning 121243, out of Bessie (vol. 43, p. 466E); dam, Mavis Clare (vol. 47, p. 786E) by Spicy Robin 134607, out of Clare 51st (vol. 45, p. 721E).

Victor Lad 123184—Sire, Lavender Lad 119937 by Scottish Archer 117301, out of Lavender 46th (vol. 36, p. 350E); dam, Victoria of Hickory Park (vol. 35, p. 887) by Giltspur 92520, out of Victoria 55th (vol. 24, p. 18814).

Bred February 23 to Village Javelin.

Thos. Lamb & Son, St. Andrews, Ia.

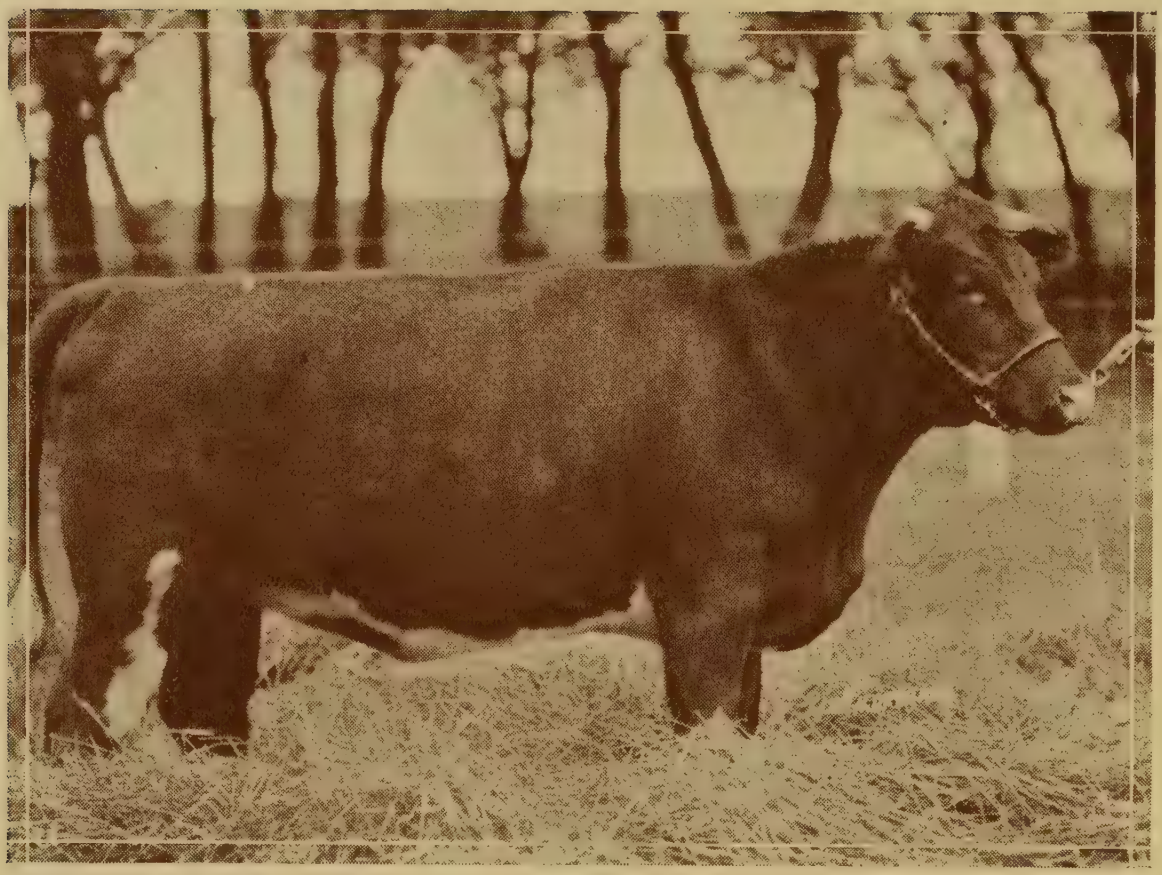

Lot 5 LADY CLARA 7th 864343 Cow

Red; calved May 20, 1919. Bred by Joseph Miller & Sons. Owned by Miller Bros., Britt, Iowa.

Dams	Breeders of Dams	Sires	Breeders of Sires
		Dale Cumberland 487928	M. R. Turner & Son
Lady Clara 6th	Geo. Allen & Sons	Victor Sultan 296335	F. W. Harding
Lady Clara 4th (imp.)	Wm. Duthie	Golden Ray 135023	Wm. Duthie
Cinderella	W. S. Marr	Lord Lavender 145439	A. Cruickshank
Clara 42d	W. S. Marr	William of Orange 95736	A. Cruickshank
Clara 39th	W. S. Marr	Ben More 125193	J. Angus
Clara 34th	W. S. Marr	Earl of Derby 2d 125196	S. Wiley
Clara 24th	W. S. Marr	Prince Louis 21742	S. Campbell
Clara 14th	W. S. Marr	Lord of Lorn (18258)	G. Shepherd
Clara 10th	G. Shepherd	Speculator (13755)	G. Shepherd
Clara 5th	G. Shepherd	Young Grand Duke 45284	G. Shepherd

Dale Cumberland 487928—Sire, Cumberland Dale 393983 by Masterpiece 314000, out of Maxwalton Augusta 86594; dam, Cecilia Beauty 3d 38716 by Pride's Baron 3d 173260, out of Cecilia of Riverdale (vol. 51, p. 991).

Victor Sultan 296335—Sire, Whitehall Sultan 163573 by Bapton Sultan 163570, out of imp. Bapton Pearl (vol. 40, p. 368); dam, imp. Bessie 52d (vol. 47, p. 103) by Spicy Robin 134507, out of Bessie 33d (vol. 41, p. 477E).

Golden Ray 135023—Sire, Scottish Archer 117301 by Cumberland 50626, out of Surname (vol. 35, p. 325E); dam, Guelder Rose (vol. 31, p. 353E) by Pride of The Isles 45274, out of Evening Star (vol. 30, p. 428E).

Bred February 24th to Village Javelin.

C. F. Curtis,

Lot 6 LANCASTER LADY 6th 928247 Cow

Roan; calved May 1, 1920. Bred and owned by Miller Bros., Britt, Iowa.

Dams	Breeders of Dams	Sires	Breeders of Sires
		Maxwalton Javelin 367541	Carpenter & Ross
Lancaster Lady 5th	Hopley Stock Farm	Count Augustus 417797	C. F. Curtiss
Lancaster Lady 4th	G. Allen & Sons	Victor Sultan 296335	F. W. Harding
Mary Ann of Variety Gr. 5th	G. W. Thomas	Baron Lavender 4th 84525	W. A. Harris
Mary Ann of Variety Gr. 3d	G. W. Thomas	Royal Crown 113590	C. S. Barclay
Mary Ann of Lancaster 10th	J. I. Davidson	Prince Bishop 67273	A. Cruickshank
Mary Anne of Lancas'r 9th (imp.)	N. Reid	Royal Lancaster 2d 77630	N. Reid
Mary Anne of Lancaster 6th	N. Reid	Achilles 72285	A. Cruickshank
Mary Anne of Lancaster 3d	N. Reid	Hope of Britain 75404	J. & G. Atkinson
Mary Anne of Lancaster	N. Reid	Baronet 106304	S. Campbell
Anne of Lancaster	G. R. Barclay	Lord Raglan (13244)	M. S. Stewart

Maxwalton Javelin 367541—Sire, Avondale 245144 by Whitehall Sultan 163573, out of imp. Avalanche 2d (vol. 60, p. 655); dam, imp. Jeanie (vol. 61, p. 656) by Count Arthur 144609, out of Jill (vol. 47, p. 556E).

Count Augustus 417797—Sire, Count Avon 334946 by Avondale 245144, out of imp. Lady Marjory (vol. 48, p. 406); dam, Lancaster Augusta 101679 by Lord Lancaster 270685, out of Sittyton Augusta 97077.

Victor Sultan 296335—Sire, Whitehall Sultan 163573 by Bapton Sultan 163570, out of imp. Bapton Pearl (vol. 48, p. 368); dam, imp. Bessie 52d (vol. 47, p. 103) by Spicy Robin 134607, out of Bessie 33d (vol. 41, p. 477E).

A real show heifer.

S. C. Haggdorn & Son

Lot 7 CRAIBSTONE BEAUTY 8th 895862 Cow

Red; calved October 12, 1919. Bred by Cecil Philip. Calved property of Miller Bros., Britt, Iowa.

Dams	Breeders of Dams	Sires	Breeders of Sires
		Hillhead Leader 831847	A. H. Reid
Craibstone Beauty 5th (imp.)	Wm. Anderson	Proud Emblem 317093	Wm. Duthie
Craibstone Beauty 3d	Wm. Anderson	Prince of the Vales 153008	Col. Munro
Craibstone Beauty 2d	G. Anderson	Craibstone 135226	A. C. Pirie
Kilblean Beauty 197670	J. B. Manson	Touchstone 149631	A. Cruickshank
Beauty 6th 197655	J. B. Manson	Young Prince 149632	G. Marr
Beauty 3d	G. Milne	Kelvinside (14756)	W. Stirling
Beauty	G. S. Marr	Young Pacha 140542	Capt. Barclay
Flora	G. S. Marr	Fairfax Hero 58607	A. Cruickshank
Missie	Capt. Barclay	Commander 73446	Capt. Barclay
Catherine	Capt. Barclay		

Hillhead Leader 831847—Sire, Lothian Laird 610652 by Millicent Chief 324891, out of Polmaise Lovely Diamond (vol. 57, p. 1128E); dam, Mary Anne of Lancaster 51st 831862 by Macella 610653, out of Mary Anne of Lancaster 45th 831862.

Proud Emblem 317093—Sire, Proud Edward 306270 by Royal Edward 247838, out of Proud Auverne (vol. 46, p. 455E); dam, Lady Rosaline (vol. 54, p. 681E) by Caledon Chief 247816, out of Rosalie (vol. 49, p. 514E).

Prince of the Vale 153008—Sire, Golden Ray 135023 by Scottish Archer 117301, out of Guelder Rose (vol. 31, p. 353); dam, Lady Lincoln 5th (vol. 46, p. 655E) by Belted Knight 144757, out of Lady Lincoln.

Clair Bros. Dayton, Ia. $50

Lot 8 IMP. BESSIE OF HOPRIGMAINS Cow

Roan; calved December 13, 1919. Bred by T. Blair, Jr., Hoprig Mains, Scotland. Owned by Miller Bros., Britt, Iowa.

Dams	Breeders of Dams	Sires	Breeders of Sires
		Nigel of Cluny 616776	Lady Cathcart
Bessie of Barrogill	W. A. Scott	Towie Barclay Statesman 632524	W. Craigie
Princess Bessie	W. Craigie	Baron Cornelius 94169	A. M. Gordon
Bessie 81st	W. Craigie	Cornelius 181296	Duke of Northumberland
Choice Bessie	W. Craigie	Sir Christon Studley 403306	T. H. Hutchinson
Elizabeth	T. H. Hutchinson	Missionary 403302	T. H. Hutchinson
Bessie 35th	W. S. Marr	William of Orange 95736	A. Cruickshank
Bessie 21st	W. S. Marr	Cherub 4th 64879	Lord Sudeley
Bessie 14th	W. S. Marr	Heir of Englishman 21595	G. R. Barclay
Bessie 3d	W. S. Marr	Young Pacha 20457	S. Campbell
Bessie 2d	W. S. Marr	Sir Hubert 41423	J. Douglas
Bessie	W. S. Marr	Claredon 14280	G. Shepherd

Nigel of Cluny 616776—Sire, Edgar of Cluny 2d 333883 by Edgar of Cluny 333882, out of Daisy (vol. 49, p. 433E); dam, Cluny Flora 103d (vol. 54, p. 586E) by Diamond Fashion 525982, out of Cluny Flora 90th (vol. 54, p. 586E).

Towie Barclay Statesman 632524—Sire, Candidate 612777 by Strathtay Favorite 110326, out of Collynie Clara 3d (vol. 57, p. 676E); dam, Secret Sally (vol. 58, p. 559E) by Diamond Fyvie 650460, out of Secret Sarah (vol. 55, p. 670E).

Baron Cornelius 94169—Sire, Cornelius 181296 by Touchstone 149631, out of Butterscotch (vol. 41, p. 395E); dam, Dolly (vol. 53, p. 1042E) by Clear Ahead 57068, out of Charlotte (vol. 47, p. 516E).

Miller Bros., Britt, Ia. 4-23

Lot 9 IMP. BUTTERFLY BESSIE 2d Cow

Red; calved April 2, 1920. Bred by John Handley, Greenhead, Westmoreland, Scotland. Owned by Miller Bros., Britt, Iowa.

Dams	Breeders of Dams	Sires	Breeders of Sires
		Gartly Nonpareil Victor	A. McG. Mennie
Butterfly Bessie	G. Murrison	Beaufort Count 114249	Lord Lovat
Bessie Butterfly	G. Murrison	Future Hope 98881	R. Bruce
Lady Ritchie	G. Murrison	Superior Archer 77991	Duke of Richmond
Beatrice 16th	G. Murrison	Saltaire 69539	G. Bruce
Beatrice 13th	A. I. Fortescue	Rosario K. 54936	A. I. Fortescue
Beatrice 5th	A. I. Fortescue	Lord of Alabama 38630	Earl of Dunmore
Beatrice	A. I. Fortescue	Ben Nevis 39462	Messrs. Cruickshank
Butterfly 40th	A. I. Fortescue	Laudable 31587	A. Cruickshank
Butterfly 39th	A. Cruickshank	Scotland's Pride 25100	A. Cruickshank
Butterfly 14th	A. Cruickshank	Baronet 15614	A. Cruickshank
Butterfly 8th	A. Cruickshank	Champion of Eng. (17526)	A. Cruickshank

Gartly Nonpareil Victor—Sire, Abbeymains Dictator 134494 (sire, Trosk Monarch 123265 and dam of the Cruickshank Broadhooks family by Boquhan Standard Bearer 114409); dam, Gartly Nonpareil Empress by Breastplate 124460. Breastplate was sired by Robbie Burns 106860; dam, a Cruickshank Broadhooks cow by Baron Fyvie 94185, granddam by the world-renowned Diamond Mine 83296 and 3d dam by Star of Morning 65952.

Beaufort Count—Sire, Princely Favourite 112873 (sire, Proud Favourite 84420); dam, Ethel 2d of the well-known Cruickshank Broadhooks family by Captain Webb 91150 (bred by Lord Lovat and sired by the noted Victor of Sittyton 80171), granddam by Royal Star 71502, etc.

Future Hope—Sire, Winning Hope 80283; dam, Forest Gem by Watchword 68063, 3d dam by Bannockburn 49035, 4th dam by Dauntless 47679 and 5th dam by Duke of Beaufort 38122.

B. A. Broere, Mason City, Ia. $495

Lot 10 IMP. ROSE LINTIE 6th Cow

Roan; calved May 2, 1920. Bred by Wm. Conon, Aberdeenshire. Owned by Miller Bros., Britt, Iowa.

Dams	Breeders of Dams	Sires	Breeders of Sires
		Orange Emblem 144288	G. C. Greig
Rose Lintie 5th	W. Connon	Royal Knight 647765	Wm. Duthie
Rose Lintie	W. Connon	Lifebuoy 727466	W. Connon
Robina	W. Connon	Snappy Towser 117799	G. A. Anderson
Ruby 58th	T. F. Jamieson	Strathmore 616779	T. F. Jamieson
Ruby 43d	T. F. Jamieson	Diamond King 547400	W. S. Marr
Ruby 38th	T. F. Jamieson	Mountain Archer 149639	Wm. Duthie
Ruby 23d	T. F. Jamieson	Topsman 149645	S. Campbell
Ruby 14th	T. F. Jamieson	Robin Hood 149643	A. Cruickshank
Ruby 8th	T. F. Jamieson	Cayhurst 58571	A. Cruickshank
Ruby 3d	Mr. Jamieson	Marquis 149638	W. S. Marr
Ruby	Mr. Jamieson	Lord Lancaster 20239	A. Cruickshank

Orange Emblem 144288—Sire, Royal Standard (127950) by Lancaster Royal 525474, out of Emmeline 25th (vol. 57, p. 1162E); dam, Orange Blossom 19th (vol. 62, p. 614E) by Merry Matadore 610654, out of Orange Flower (vol. 57, p. 432E).

Royal Knight 647765—Sire, Knight of Collynie 640740 by Collynie Commodore (105066), out of Proud Queen (vol. 55, p. 671E); dam, Royal Rose (vol. 52, p. 676E) by Royal Edward 247838, out of Rosetta 6th (vol. 52, p. 676E).

Lifebuoy 727466—Sire, Gartley Landseer 425332 by Golden Clipper 105619, out of Mary Anne of Lancaster 46th (vol. 56, p. 915E); dam, Viola 7th 647769 by Free Trader 647764, out of Verbena 647768.

G. E. Reddick, Cable Grove, Ia.

Lot 11 IMP. HELEN 14th Cow

Red, little white; calved February 12, 1920. Bred by T. S. Scott, Drem, East Lothian, Scotland. Owned by Miller Bros., Britt, Iowa.

Dams	Breeders of Dams	Sires	Breeders of Sires
		Kinbeachie Crest 149781	A. Macrae
Helen's Favorite	T. S. Scott	Lothian Rambler 137716	Earl of Rosebery
Congalton Helen	Mr. Lee	Lord Leith 95842	J. Durno
Helen 12th	J. Cassie	Superb 141553	W. Duthie
Helen 11th	J. Cassie	The Provost 159895	E. Cruickshank
Helen 4th		Archbishop 139995	A. Cruickshank
Helen 2d		Garabalch 144623	N. Reid
Helen		Romance 120876	A. Cruickshank
Empress		The Baron	R. Chaloner
Eugenie		Matador 11800	W. Smith
Elegance		Pr. Edward Fairfax 9506	A. Cruickshank
Venus	Mr. Rennie	Saturn 5089	John Simpson

Kinbeachie Crest (149781)—Sire, Dunglass Crest (136260) by Collynie Coronet 651739, out of Golden Grace (vol. 59, p. 923E); dam, Miss Belladrum 12th (vol. 61, p. 962E) by Dunglass Beau (111615), out of Miss Belladrum 9th (vol. 58, p. 845E).

Lothian Rambler (137716)—Sire, Collynie Grand Duke 593251 by Lothian Augustus (116354), out of Lady Dorothy 55th (vol. 58, p. 767E); dam, Ramsden Blossom 2d (vol. 61, p. 708E) by Douglas Broadhooks (115187), out of Ramsden Blossom (vol. 58, p. 533E).

Lord Leith (93842)—Sire, Royal Mint 307807 by Scottish Fancy 157741, out of Mistletoe 16th (vol. 45, p. 434E); dam, Princess Missie 3d (vol. 56, p. 649E) by Pearl Diver (75203), out of Princess Missie (vol. 56, p. 1032E).

Irne Luckesen & Son $375

Lot 12 QUEEN OF BEAUTY 9th 928249 Cow

Roan; calved June 21, 1920. Bred and owned by Miller Bros., Britt, Iowa.

Dams	Breeders of Dams	Sires	Breeders of Sires
		Maxwalton Javelin 367541	Carpenter & Ross
Lady Queen 505192	J. A. Harris & Son	Confessor M. V. 334260	Jordan & Dunn
Red Queen	J. A. Harris & Son	King William 141208	Jacob Grossman
Queen of Beauty 8th	Albert Johnston	Double Lavender 115039	Forbes Bros.
Queen of Beauty 7th	L. Miller	Red Emperor 83071	E. Cruickshank
Queen of Beauty 3d	John Dryden	Royal Barmpton 31461	A. Cruickshank
Queen of Beauty 2d	John Dryden	Stanley 21127	A. Cruickshank
Queen of Beauty (imp.)	A. Cruickshank	Senator (27441)	A. Cruickshank
Gem of the South	A. Cruickshank	Sir Walter Scott 20998	A. Cruickshank
Queen of the South	A. Cruickshank	Lord Raglan (13244)	M. S. Stewart
Queen of Scotland	A. Cruickshank	Matadore (11800)	W. Smith

Maxwalton Javelin 367541—Sire, Avondale 245144 by Whitehall Sultan 163573, out of imp. Avalanche 2d (vol. 60, p. 655); dam, imp. Jeanie (vol. 61, p. 656) by Count Arthur 144609, out of Jill (vol. 47, p. 556E).

Confessor M. V. 334260—Sire, Grand Baron 310502 by Golden Fame 144750, out of Victoria 6th Maine Valley (vol. 58, p. 818); dam, Matchless 13th M. V. 25457 by Spicy Robin M. V. 253865, out of Matchless 11th M. V. (vol. 69, p. 816).

King William 141208—Sire, Clear-the-Way 2d 114745 by Goldfinder 103422, out of imp. Glen Ythan 4th (vol. 35, p. 382); dam, 8th Scottish Lady (vol. 36, p. 526) by Orange Duke 63765, out of 29th Orange Blossom of Tennessee (vol. 35, p. 607).

C. A. Coggshall, Cambridge, Ia. [illegible]

Lot 13 GRACEFUL 46th 929284 Cow

Roan; calved March 3, 1920. Bred by W. A. Dryden, Brooklin, Ont. Calved property of Miller Bros., Britt, Iowa.

Dams	Breeders of Dams	Sires	Breeders of Sires
		Secret Light 862708	W. A. Dryden
Graceful 43d (imp.) 864850	J. S. Reid	Sanquhar Leader 864847	A. M. & O. J. Law
Graceful 18th 864849	C. E. Law	Lovely Thistle 648422	C. E. Law
Graceful 4th 864848	C. E. Law	Lord James 132075	C. E. Law
Graceful 2d 556772	A. B. Law	Valet 159900	J. Black
Graceful 556771	A. B. Law	Favorite 145545	J. Bruce
Grace Darling	A. B. Law	Knickerbocker 61392	Duke of Buccleuch
Grace 5th	J. Mackenzie	Marquis 116452	T. Marshall
Grace 4th	J. Mackenzie	Master Richard 153345	J. Mackenzie
Grace	J. Mackenzie	Legatee 116224	M. S. Stewart
Baroness		Baron of Kidsdale (11156)	M. Stewart

Secret Light 862708—Sire, Archer's Hope 402425 by Nonpareil Archer 236802, out of Rosa Hope 16th 48897; dam, Sally's Secret 2d 201018 by The Florentine 325882, out of Sally's Secret 75217.

Sanquhar Leader 864847—Sire, Hawthorn Champion 530142 by Bapton Champion 223310, out of Hawthorn Blossom 10th (vol. 54, p. 681E); dam, Zoe 14th (vol. 56, p. 847E) by Scottish Model 758102, out of Zoe 3d (vol. 56, p. 847E).

Lovely Thistle 648422—Sire, Scotch Thistle 151800 by Spicy Robin 134607, out of Missie 150th (vol. 44, p. 530E); dam, Lovely 55th (vol. 52, p. 863E) by Cypress 149530, out of Lovely 54th (vol. 51, p. 710E).

Blair Bros. Page

Lot 14 VILLAGER'S SULTANA 949486 Cow

White; calved September 14, 1919. Bred by S. A. Nelson & Sons. Owned by Miller Bros., Britt, Iowa.

Dams	Breeders of Dams	Sires	Breeders of Sires
		Villager's Best 476742	Uppermill Farm
Nonpareil Sultana	S. A. Nelson & Sons	Royal Sultan 352425	S. A. Nelson
Nonpareil Flow 2d	A. C. Shallenberger	Victor's Roan Duke 189598	H. Cargill & Son
Nonpareil Flower	A. Winter	Nonpareil Lad 187064	G. Robbins & Sons
Mayflower 20th (imp.)	Earl of Kintore	Prince of Archers 141547	W. Duthie
Mariana	G. Bruce	Beau Ideal 138994	W. Peterkin
Mignonette	G. Bruce	Sittyton Yet 121198	J. Nelson & Sons
Marigold 4th	G. Bruce	Gaudeamus 134523	S. Campbell
Marigold 3d	G. Bruce	Stockwell 121256	E. Cruickshank
Marigold	G. Bruce	Vulcan 121500	G. Shepherd
Mayflower 13th	G. Bruce	Heir Apparent 125759	W. S. Marr

Villager's Best 476742—Sire, Villager 295884 by Village Beau 295883, out of Rosy Cloud (vol. 50, p. 678E); dam, Lady Ordens 5th 157538 by Golden Glory 324594, out of Lady Ordens 3d 245034.

Royal Sultan 352425—Sire, Burwood Sultan 306561 by Glenbrook Sultan 243185, out of Butterfly of Spring Creek (vol. 47, p. 580); dam, Riverside Missie 2d (vol. 57, p. 547) by King Gloster 155470, out of Missie 104th (vol. 43, p. 717).

Victor's Roan Duke 189598—Sire, Golden Drop Victor 149537 by Nonpareil Victor 132573, out of Golden Drop 11th (vol. 45, p. 433E); dam, imp. Golden Duchess 2d (vol. 47, p. 105) by My Lord 139350, out of Sylvia 2d (vol. 46, p. 839E).

Bred to Villager's Monarch April 7th and a show heifer.

Lot 15 VILLAGE NONPAREIL 928251 Cow

Red; calved October 25, 1919. Bred by Economy Stock Farm. Calved property of Miller Bros., Britt, Iowa.

Dams	Breeders of Dams	Sires	Breeders of Sires
		Villager's Diamond 476744	Uppermill Farm
Nonpareil's Beauty 697074	F. E. Fricke	Elanwood Flash 391455	E. B. Thomas
Brookside Nonpareil 166960	J. L. Reece	Juno's Heir 319471	W. H. Dunwoody
Linda Nonpareil 81147	N. A. Lind	Sultan 227050	E. S. Kelly
Dumnaglass Nonpareil (imp.)	Lord Rosebery	Villager 182632	J. Black
Dalmeny Nonpareil 6th	Lord Rosebery	Scottish Sailor 150766	Wm. Duthie
Dalmeny Nonpareil 3d	Earl of Rosebery	Sittyton Seal 149570	Wm. Duthie
Nonpareil Pride	S. Campbell	Gravesend 98361	A. Cruickshank
Nonpareil 30th	S. Campbell	Royal Duke 77953	S. S. Lush
Nonpareil 28th	S. Campbell	Sir Christopher 20239	A. Booth
Nonpareil 24th	A. Cruickshank	Lord Sackville (13249)	A. Cruickshank

Villager's Diamond 476744—Sire, Villager 295884 by Village Beau 295883, out of Rosy Cloud (vol. 50, p. 678E); dam, Sultana's Secret 11643 by Royal Diamond 241076, out of Secret Sultana 12th (vol. 54, p. 755).

Elanwood Flash 391455—Sire, Gay Knight 316573 by March Knight 188105, out of Sweet Jasmine 2d 8986; dam, Elanwood Victoria 3d 150127 by Sultan 3d 278292, out of Lady Victoria 7th (vol. 56, p. 866).

Juno's Heir 319471—Sire, Lavender Clipper 203771 by Choice Goods 186802, out of imp. Lavender Princess (vol. 51, p. 713); dam, June of Wood Hill (vol. 56, p. 670) by Pitlivie Chief 192919, out of imp. Juno (vol. 52, p. 557).

Bred to Villager's Monarch March 17th.

Anne Luckeen & son #245

Lot 16 GOLDENDROP'S QUEEN 2d 928245 Cow

Roan; calved January 3, 1920. Bred by Drey Bros. Calved property of Miller Bros., Britt, Iowa.

Dams	Breeders of Dams	Sires	Breeders of Sires
		Parkdale Bond 449573	Bellows Bros.
Goldendrop's Queen 174026	C. E. Schmitt	Violet Champion 335178	H. D. Parsons
Goldendrop's May 75736	Jos. E. Schmitt	Nonpareil King Champ. 256488	H. D. Parsons
2d Goldendrop of Wildwood	W. T. Clay	Barmpton Prince 128334	R. T. Scott
9th Linwood Golden Drop	W. A. Harris	Craven Knight 96923	A. Cruickshank
6th Linwood Golden Drop	W. A. Harris	Thistle Top 83876	A. Cruickshank
2d Linwood Golden Drop	W. A. Harris	Baron Victor 42824	A. Cruickshank
Norton's Goldendrop	C. W. Norton	Underly Wildeyes 31312	Lord Fitzhardinge
Goldendrop 4th (imp.)	S. Campbell	Sir Christopher (22895)	R. Booth
Goldendrop 1st (imp.)	S. Campbell	Prince of Worcester (20597)	W. Fletcher
Goldendrop	S. Campbell	Scarlet Velvet (16916)	A. Cruickshank

Parkdale Bond 449573—Sire, Fair Acres Sultan 354154 by Whitehall Sultan 163573, out of Snowbird 11648; dam, Queen of Beauty 24th 121156 by Best of Goods 262678, out of Royal Queen of Beauty (vol. 54, p. 491).

Violet Champion 335178—Sire, Scottish Champion 224435 by Victor Baron 127266, out of Scottish Queen (vol. 40, p. 1000); dam, Violet of Maple Hill 14th (vol. 41, p. 1072) by Champion of Maple Hill 118358, out of Rosedale Violet 6th (vol. 38, p. 696).

Nonpareil King Champion 256488—Sire, Nonpareil King 192871 by Nonpareil Victor 132373, out of Grand Nerissa 2d (vol. 48, p. 67); dam, Marion (vol. 49, p. 625) by Golden Drop Victor 149537, out of imp. Marion (vol. 47, p. 106).

John Swanson & Son, Carbondale, [illegible]

Lot 17 KILBLEAN BEAUTY 3d 928246 Cow

White; calved May 15, 1920. Bred by Loveland Stock Farms. Calved property of Miller Bros., Britt, Iowa.

Dams	Breeders of Dams	Sires	Breeders of Sires
		Village Crown 687223	Uppermill Farm
Miss Beauty 2d 733783	Loveland Stock Farms	Kelvindale 2d 391425	Carpenter & Ross
Miss Bess 205108	T. Brown & Son	Cookson 334520	Cookson Bros.
Red Bessie 102899	T. Brown	Graceful Archer 224034	R. G. Robb & Son
Beauty's Pride (imp.)	G. Anderson	Pride of the Roses 149650	Wm. Duthie
Kilblean Beauty	J. B. Manson	Touchstone 149631	A. Cruickshank
Beauty 6th	J. B. Manson	Young Prince 149632	G. Marr
Beauty 3d	G. Milne	Kelvinside (14756)	W. Stirling
Beauty	G. Milne	Young Pacha 140542	Capt. Barclay
Flora	G. Milne	Fairfax Hero 58607	A. Cruickshank
Missie	Capt. Barclay	Commander 73446	A. Cruickshank

Village Crown 687223—Sire, Villager 295884 by Village Beau 295883, out of Rosy Cloud (vol. 50, p. 678E); dam, Roan Lady 49th 603503 by Rare Sort 430552, out of imp. Roan Lady 43d (vol. 55, p. 1065E).

Kelvindale 2d 391425—Sire, Avondale 245144 by Whitehall Sultan 163573, out of imp. Avalanche 2d (vol. 60, p. 655); dam, Rose Robin (vol. 60, p. 714) by Cock Robin 192127, out of imp. Rosy Beauty (vol. 52, p. 677).

Cookson 334520—Sire, Missie's Prince 2d 255530 by Missie's Prince 167313, out of imp. Blue (vol. 66, p. 646); dam, Narcissus Lady 18757 by Young Commodore 203988, out of Pro Narcissus (vol. 39, p. 361).

Lot 18 LODI CLARA 853313 Cow

Roan; calved January 25, 1919. Bred by Herr Bros. & Reynolds. Owned by Miller Bros., Britt, Iowa.

Dams	Breeders of Dams	Sires	Breeders of Sires
		Village Valentine 488724	Weaver & Garden
Lodi Clara 3d 158508	Herr Bros. & Reynolds	Golden Sultan 317179	Herr Bros. & Reynolds
Clara 62d 16191	F. W. Ayers	Royal Robin 165629	W. S. Marr
Clara 59th (imp.)	W. S. Marr	Wanderer 140614	A. Cruickshank
Clara 53d	W. S. Marr	Capt. of the Guard 132059	A. Cruickshank
Clara 42d	W. S. Marr	William of Orange 95736	A. Cruickshank
Clara 39th	W. S. Marr	Ben More 125193	W. J. Angus
Clara 34th	W. S. Marr	Earl of Derby 2d 125196	S. Wiley
Clara 24th	W. S. Marr	Prince Louis 21742	Mr. Campbell
Clara 14th	W. S. Marr	Lord of Lorne (18258)	G. Shepherd
Clara 10th	G. Shepherd	Speculator (13775)	C. James

Village Valentine 488724—Sire, Villager 295884 by Village Beau 295883, out of Rosy Cloud (vol. 50, p. 678E); dam, Matilda 3d 160102 by Royal Guide 343026, out of Matilda 74747.

Golden Sultan 317179—Sire, Royal Sultan 223948 by Whitehall Sultan 163573, out of imp. Jessie 2d (vol. 47, p. 272); dam, Golden Venus 3d (vol. 56, p. 425) by Royal Robin 165629, out of Golden Venus (vol. 43, p. 659).

Royal Robin 165629—Sire, Spicy Robin 134607 by Roan Robin 109921, out of Sprightly (vol. 39, p. 640E); dam, imp. Princess Royal 60th (vol. 43, p. 659) by Bapton Czar 132060, out of Princess Royal 52d (vol. 43, p. 551E).

Bred to Maxwalton Javelin December 2, 1920.

J. V. Ryan, Waukon, Ia. # 355

Lot 19 LADY PRIDE 2d 1012581 Cow

Roan; calved July 7, 1920. Bred by S. P. Hoover. Owned by Miller Bros., Britt, Iowa.

Dams	Breeders of Dams	Sires	Breeders of Sires
		Prince Imperial Jr. 378156	Thos. Stanton
Lady Pride 577356	J. L. Peters	Royal Hampton Jr. 383195	E. Forest
Villa Grove Beauty 4th 195095	J. L. Peters	Count Rosemary 337710	W. M. Smith & Son
Villa Grove Beauty 3d 48721	A. Alexander	Highland C. Jr. 176723	Kinmonth & Shaum
Golden Beauty (imp.)	F. A. Dron	Golden Gift 226585	Wm. S. Marr
Craibstone Beauty	Wm. Duthie	Craibstone 135226	A. C. Pirie
Velvet Beauty	G. Anderson	Velvet Jacket 141491	Wm. Duthie
Alabama Beauty	G. Anderson	Lord Alabama 2d 150976	F. Simmers
Livingstone Beauty	G. Anderson	Livingstone 150974	A. Cruickshank
Beauty 10th	J. B. Manson	Sparkler 150997	A. Davidson
Beauty 5th	J. B. Manson	Prince 149595	M. G. Marr

Prince Imperial Jr. 378156—Sire, Prince Imperial 325711 by Prince Gloster 152470, out of (imp.) Helen 21st 45025; dam, Missie of Browndale 15th (vol. 69, p. 616) by Royal Crown 220240, out of Missie of Browndale 7th (vol. 60, p. 638).

Royal Hampton Jr. 383195—Sire, Royal Hampton 284407 by Merry Hampton 132572, out of (imp.) Craibstone Beauty (vol. 52, p. 589); dam, (imp.) Primrose (vol. 57, p. 906) by Spencer 159426, out of Duchess (vol. 38, p. 621E).

Count Rosemary 337710—Sire, Count Commodore 284742 by Lakewood Commodore 257119, out of Narcissus Lady 18757; dam, Rosemary 6th (vol. 63, p. 991) by Victor Raphael 162935, out of Flora 2d (vol. 44, p. 903).

Upstermill Farm, Wakefield, Ia. # 360

Lot 20 MYRTLE 3d 987417 Cow

White; calved April 15, 1920. Bred by Clegg Bros. Owned by Miller Bros., Britt, Iowa.

Dams	Breeders of Dams	Sires	Breeders of Sires
		Maxwalton Masher 452798	Carpenter & Ross
Scottish Myrtle 5th 227561	Clegg Bros.	The Callant 304330	Carpenter & Ross
Scottish Myrtle 2d 29538	J. T. Carithers	Exemption 232105	A. Alexander
Scottish Myrtle (imp.)	J. Gillchrist	Scottish Victor 136571	W. Duthie
Myrtle	A. Innes	Roscommon 150164	G. Bruce
Floss	A. Innes	Nairn 150159	J. B. Marshall
Cashmere	W. A. Mitchell	Duke of Chamburgh 134524	A. Outhwaite
Casket	F. Brown	Magnet 130845	Duke of Buccleuch
Countess 2d	F. Brown	Loyalty 144856	A. Cruickshank
Countess		Duke of Bedford (23722)	A. Cruickshank
Lady May		Bertram 90613	G. Shepherd

Maxwalton Masher 452798—Sire, Maxwalton Renown 367543 by Avondale 245144, out of (imp.) Lavender Bloom (vol. 62, p. 713); dam, Maxwalton Mina 6th 172874 by Avondale 245144, out of Mina Princess 2d (vol. 43, p. 644).

The Callant 304330—Sire, Avondale 245144 by Whitehall Sultan 163573, out of (imp.) Avalanche 2d (vol. 60, p. 655); dam, (imp.) Rosewood Pride (vol. 60, p. 655) by Pride's Farewell 222708, out of (imp.) Rosewood 86th (vol. 59, p. 773).

Exemption 232105—Sire, Lord Darnley 151011 by Darnley 144385, out of (imp.) Beauty 19th (vol. 47, p. 384); dam, Summit Simplicity (vol. 50, p. 491) by Prince Charlie 100085, out of Simplicity 4th (vol. 44, p. 748).

Lot 21 GWENDOLINE WIMPLE 8th Cow

Roan; calved July 26, 1920. Bred by H. E. Robinson. Owned by Miller Bros., Britt, Iowa.

Dams	Breeders of Dams	Sires	Breeders of Sires
		Sultan Stamp 397923	J. T. Judge
Gwendoline Wimple 4th	H. E. Robinson	Scottish Lad 375231	W. E. Hall
Gwendoline Wimple 2d	W. E. Hall	Gwendoline's Pride 243125	Walpole Bros.
Gwendoline Wimple	Walpole Bros.	Gwendoline's Boy 155229	Thos. Crane
Fairview Wimple 10th	M. D. Yard	Justus Generosity 164938	M. D. Yard
Fairview Wimple 4th	M. D. Yard	Cracidan Boy 106976	Cookson Bros.
Wimple 25th	W. Cummings & Sons	Royal Duke of Pl't R'e 36889	V. Aldrich
Wimple 21st (imp.)	Duke of Richmond	Arthur Benedict 49812	W. Linton
Wimple 17th	Duke of Richmond	Royal Hope 58679	Mr. Pawlett
Wimple 8th	Duke of Richmond	Baron Colling 58555	Col. Towneley
Wimple 5th	Duke of Richmond	Dk. of Oxford 15th 23776	Dk. of Devonshire

Sultan Stamp 397923—Sire, Sultan Standard 334975 by Whitehall Sultan 173573, out of Orange Queen (vol. 66, p. 739); dam, Secreta's Violet 170677 by Secreta King 344070, out of Violet Lady 37221.

Scottish Lad 375231—Sire, Gwendoline's Pride 243124 by Royal Laddie 145375, out of Myrtle (vol. 48, p. 679); dam, Golden Flower 13643 by Village Secret 243408, out of Maid 5th (vol. 47, p. 466).

Gwendoline's Pride 243125—Sire, Gwendoline's Boy 155229 by Gwendoline's King Royal 125108, out of Matchless Fairy (vol. 42, p. 558); dam, Cookson's Pride (vol. 44, p. 933) by Home Secret 103632, out of imp. Lady Susan (vol. 31, p. 549).

Lot 22 LADY BEAUTY 728195 Cow

Roan; calved August 12, 1918. Bred by S. P. Hoover. Owned by Miller Bros., Britt, Iowa.

Dams	Breeders of Dams	Sires	Breeders of Sires
		Sultan of Wayside 3d 452951	C. H. Burge
Lady Pride 577356	J. L. Peters	Royal Hampton Jr. 383195	E. Forest
Villa Grove Beauty 4th 195095	J. L. Peters	Count Rosemary 337710	W. M. Smith & Son
Villa Grove Beauty 3d 48721	A. Alexander	Highland C. Jr. 176723	Kinmonth & Shaum
Golden Beauty (imp.)	F. A. Dron	Golden Gift 226585	Wm. S. Marr
Craibstone Beauty	Wm. Duthie	Craibstone 135226	A. C. Pirie
Velvet Beauty	G. Anderson	Velvet Jacket 141491	Wm. Duthie
Alabama Beauty	G. Anderson	Lord Alabama 2d 150976	F. Simmers
Livingstone Beauty	G. Anderson	Livingstone 150974	A. Cruickshank
Beauty 10th	J. B. Manson	Sparkler 150997	A. Davidson
Beauty 5th	J. B. Manson	Prince 149595	M. G. Marr
Beauty 3d	G. Milne	Kelvinside (14756)	W. Stirling

Sultan of Wayside 3d 452951—Sire, Silver Sultan 353641 by Scotch Sultan 296321, out of Glenfoyle Flower Girl (vol. 57, p. 579); dam, Fatima 65725 by Hopeful Knight 244229, out of Florella (vol. 68, p. 578).

Royal Hampton Jr. 383195—Sire, Royal Hampton 284407 by Merry Hampton 132572, out of imp. Craibstone Beauty (vol. 52, p. 589); dam, imp. Primrose (vol. 57, p. 906) by Spencer 159426, out of Duchess (vol. 38, p. 621E).

Count Rosemary 337710—Sire, Count Commodore 284742 by Lakewood Commodore 257119, out of Narcissus Lady 18757; dam, Rosemary 6th (vol. 63, p. 991) by Victor Raphael 162935, out of Flora 2d (vol. 44, p. 903).

Bred to Villager's Monarch November 18, 1920.

John Swanson & Son #3

Lot 23 VILLAGE SUNSET 933232 Cow

Roan; calved October 10, 1919 . Bred by Uppermill Farm. Owned by Miller Bros. Britt, Iowa.

Dams	Breeders of Dams	Sires	Breeders of Sires
		Villager's Coronet 476743	Uppermill Farm
Silence 133260	H. S. & W. B. Duncan	Morning Star 206060	K. D. Cole
Souchong 30599	C. C. Norton	Banker's Victor 168457	C. C. Norton
Sesame	C. C. Norton	Bapton Admiral 157704	J. D. Willis
Sylvan	C. C. Norton	Banker 130857	Ex'ors of S. Campbell
Sunset	C. C. Norton	Bonnie Scott 106590	J. I. Davidson
Sensation	J. I. Davidson	Lord Cardinal 176010	A. Cruickshank
Songstress (imp.)	A. Cruickshank	Staplehurst 67765	A. Cruickshank
Spinster	A. Cruickshank	Roan Gauntlet 45276	A. Cruickshank
Surname	A. Cruickshank	Pride of the Isles 45274	A. Cruickshank
Surmise	A. Cruickshank	Champion of Eng. (17526)	A. Cruickshank

Villager's Coronet 476743—Sire, Villager 295884 by Village Beau 295883, out of Rosy Cloud (vol. 50, p. 678E); dam, Golden Venus 11th 93806 by Bapton Coronet 185918, out of Golden Venus 4th (vol. 67, p. 567).

Morning Star 206060—Sire, Star of the North 132076 by Lord James 132075, out of Zoe 2d (vol. 44, p. 502E); dam, imp. Morning Maid (vol. 47, p. 108) by Star of Morning 121243, out of Twin Whitefoot (vol. 46, p. 452E).

Banker's Victor 168457—Sire, Banker 130857 by Clan Alpine 130852, out of Rose Flower; dam, 11th Linwood Victoria (vol. 36, p. 542) by Master of the Rolls 99463, out of Victoria 53d (vol. 25, p. 18813).

Lot 24 VILLAGE QUEEN 989812 Cow

Roan; calved December 28, 1919. Bred by Hopley Stock Farm. Owned by Miller Bros., Britt, Iowa.

Dams	Breeders of Dams	Sires	Breeders of Sires
		Village Beau 397715	D. R. Hanna
Lady of the Herd 126485	Harmon & Mansfield	Prince Robin 248348	F. W. Ayers
Queen of the Herd	M. E. Jones	Sovereign 157380	J. McWilliam
Cherry Grove Queen	M. E. Jones	Duke of Hamilton 2d 107363	Wm. Duthie
Spartan May	M. E. Jones	Spartan Hero 77932	A. Cruickshank
Rose of May	M. E. Jones	Armour Bearer 95986	J. R. & M. E. Jones
Autumn Rose	S. T. Jones	Harmony 56358	S. E. Prather
Autumn Queen (imp.)	A. Cruickshank	Ben. Wyvis 19024	A. Cruickshank
Autumn Lady	A. Cruickshank	Senator (27441)	A. Cruickshank
Autumn Rose	A. Cruickshank	Lord Raglan (13224)	J. Booth
Rose Leaf	A. Cruickshank	Matadore (11800)	W. Smith

Village Beau 397715—Sire, Villager 295884 by Village Beau 295883, out of Rosy Cloud (vol. 50, p. 678E); dam, imp. Belle of Ordens (vol. 69, p. 718) by Lochaber 268243, out of imp. Nellie of Ordens (vol. 56, p. 837).

Prince Robin 248348—Sire, Royal Robin 165829 by Spicy Robin 134607, out of imp. Princess Royal 60th (vol. 43, p. 659); dam, imp. Rosemary 201st (vol. 43, p. 660) by Prince Horace 131995, out of Rosemary 75th (vol. 36, p. 656E).

Sovereign 157380—Sire, Pride of Fame 151782 by Pride of Morning 120551, out of Jessica 2d (vol. 44, p. 407E); dam, Sunbeam 3d (vol. 43, p. 547E) by Cairngorm 151721, out of Sunbeam 2d (vol. 42, p. 418E).

Lot 25 GAINFORD LASS 3d 928244 Cow

Roan; calved April 10, 1920. Bred by E. B. Hoyman. Owned by Miller Bros., Britt, Iowa.

Dams	Breeders of Dams	Sires	Breeders of Sires
		Rusper 442120	W. A. Wickersham
Gainford Lass 595112	C. L. McClellan	Gainford Champion 410269	J. A. Watt
Victoria Lass 141242	C. L. McClellan	Count Abbot 300501	C. Hintz & Son
29th Linwood Victoria	W. A. Harris	Loch'el 119973	W. A. Harris
16th Linwood Victoria	W. A. Harris & Son	Golden Pirate 103411	W. A. Harris
11th Linwood Victoria	W. A. Harr's	Master of the Rolls 99463	A. Cruickshank
Victoria 53d	Verry Aldrich	Viscount 18507	A. Cruickshank
Victoria 51st (imp.)	A. Cruickshank	Royal Duke of Gloster 20901	A. Cruickshank
Victor'a 47th	A. Cruickshank	Lord Lansdowne (29128)	A. Cruickshank
Victoria 39th	A. Cruickshank	Champion of Eng. (17526)	A. Cruickshank
Victoria 29th	A. Cruickshank	Red Knight (11976)	J. Booth

Rusper 442120—Sire, Rusper Champion 425338 by Proud Champion 425336, out of Princess Missie 11th 198429; dam, Maud 41st 152326 by Fond Memory 320270, out of imp. Maud 38th 81258.

Gainford Champion 410269—Sire, Gainford Marqu's 370987 by Gainford Knight 370986, out of Dalmeny Marchioness 8th (vol. 55 p. 763); dam, Emmeline 19th 181164 by Mildred's Royal 244703, out of imp. Emmeline 9th 181163.

Count Abbot 300501—Sire, Gen. Lomond 224418 by Clifton 150674, out of Craibstone Beauty 4th (vol. 49, p. 938E); dam, Lady Duster 2d (vol. 68, p. 815) by Bold Count 163001, out of Lady Duster (vol. 53, p. 763).

C. Hartwig & Son, [illegible]

Lot 26 LADY GLOSTER 6th 849252 Cow

Roan; calved February 24, 1919. Bred by C. E. Gibbs. Owned by Miller Bros., Britt, Iowa.

Dams	Breeders of Dams	Sires	Breeders of Sires
		Hilldale Marshal 539683	E. V. Mulroney
Lady Gloster 5th 157050	W. F. Matern	Clipper King 337848	W. F. Matern
Lady Gloster 3d 106027	W. F. Matern	Prince Wesley 268246	I. M. Forbes & Son
Queen of Scots 10th	I. M. Forbes & Son	Baron Gloster 101657	I. Barr & Son
Queen of Scots 2d	Forbes Bros.	Lord Lancaster 5th 81968	I. Barr & Son
Queen of Scots	R. Miller	Goldstick 86748	A. Cruickshank
25th Duchess of Gloster	J. I. Davidson	Julius Caesar 75674	A. Cruickshank
17th Duchess of Gloster	G. S. Shaw	Red Duke 24525	J. Miller
12th D'ss of Gloster (imp.)	A. Cruickshank	Champion of Eng. (17526)	A. Cruickshank
Duchess of Gloster 7th	A. Cru'ckshank	Lord Raglan (13244)	M. S. Stewart
Duchess of Gloster 2d	A. Cruickshank	The Baron (13833)	R. Chaloner

Hilldale Marshal 539683—Sire, Sprucemead Marshal 4th 429924 by Marshal's Gloster 300791, out of Lakeview Duchess of Gloster (vol. 59, p. 822); dam, Scottish Lady 4th 140968 by Knight's Pride 314494, out of Scott'sh Lady 2d (vol. 68, p. 570).

Clipper King 337848—Sire, Roan Gloster 308591 by Royal Prince 225202, out of Queen of Scots 10th (vol. 49, p. 942); dam, imp. Zoe 5th (vol. 48, p. 249) by Scotch Thistle 151800, out of Zoe 4th (vol. 46, p. 586E).

Prince Wesley 268246—Sire, Cock Rob'n 192127 by Bright Star 180001, out of Mavis Clare (vol. 47, p. 786E); dam, Queen Vick (vol. 50, p. 661) by Victor Lad 123184, out of Queen of Scots (vol. 38, p. 424).

Bred to Village Javelin March 23d.

John Swanson & Son [illegible]

Lot 27 CLIPPER 8th 847472 Cow

Roan; calved March 28, 1919. Bred and owned by Miller Bros., Britt, Iowa.

Dams	Breeders of Dams	Sires	Breeders of Sires
		Maxwalton Javel'n 367541	Carpenter & Ross
Clipper 7th 649768	Maasdam & Wheeler	Royal Diamond 449923	Wm. Anderson
Clipper 3d 24152	R. Van Nest	Gay Lothario 242517	J. Wilson
Clipper 2d (imp.)	D. Fisher	Christmas Cup 145285	D. Fisher
Clipper	D. Fisher	Free Trade 145287	J. B. Marshall
Cicily	D. Fisher	Sittyton Stamp 135292	Wm. Duthie
Cinderella 15th	Wm. Duthie	Roan Robin 108921	A. Cruickshank
Cinderella 11th	A. Scott	Hercules 119596	A. Davidson
Cinderella 3d	A. Scott	Ivanhoff 144940	A. Scott
Cinderella	A. Cruickshank	Royal Duke of Gloster 20901	A. Cruickshank
Charmer	A. Cruickshank	Champion of Eng. (17526)	A. Cruickshank

Maxwalton Javelin 367541—Sire, Avondale 245144 by Whitehall Sultan 163573, out of imp. Avalanche 2d (vol. 60, p. 655); dam, imp. Jeanie (vol. 61, p. 656) by Count Arthur 144609, out of Jill (vol. 49, p. 556E).

Royal Diamond 449923—Sire, Proud Ian 449922 by Proud Emblem 317093, out of Spicy Butterfly (vol. 57, p. 446E); dam, imp. Ellen Terry 13th 242782 by Royal Stamp 410885, out of Ellen Terry 8th 242781.

Gay Lothario 242517—Sire, Prince of Sanquhar 149558 by Prince of Holl 149556, out of Zoe 2d (vol. 44, p. 502E); dam, Lavender Thyme 5th (vol. 49, p. 959E by Sennacherib 77893, out of Lavender Thyme 2d (vol. 48, p. 469).

Bred to Villager's Monarch December 10, 1920.

Lot 28 VICTORIA'S GAINFORD 865428 Cow

White; calved October 8, 1918. Bred by C. L. McClellan. Owned by Miller Bros., Britt, Iowa.

Dams	Breeders of Dams	Sires	Breeders of Sires
		Gainford Champion 410269	J. A. Watt
Roan Victoria 179204	C. L. McClellan	Jilt Victor 308836	John Young
Red Victoria 119037	C. L. McClellan	Count Abbot 300501	C. Hintz & Son
Queen Victoria 74507	C. L. McClellan	Aberdeen Chief 219839	D. C. Morris
A. Linwood Victoria	E. R. Stangland	Red Knight 157136	D. C. Morris
29th Linwood Victoria	W. A. Harris	Lochiel 119976	W. A. Harris
16th Linwood Victoria	W. A. Harris & Son	Golden Pirate 103411	W. A. Harris
11th Linwood Victoria	W. A. Harris	Master of the Rolls 99463	A. Cruickshank
Victoria 53d	Verry Aldrich	Viscount 18507	A. Cruickshank
Victoria 51st (imp.)	A. Cruickshank	Royal Dk. of Gloster 20901	A. Cruickshank
Victoria 47th	A. Cruickshank	Lord Lansdowne (29128)	A. Cruickshank

Gainford Champion 410269—Sire, Gainford Marquis 370987 by Gainford Knight 370986, out of Dalmeny Marchioness 8th (vol. 55, p. 763E); dam, Emmeline 19th 181164 by Mildred's Royal 244703, out of imp. Emmeline 9th 181163.

Jilt Victor 308836—Sire, Lord Methuen 213032 by Nonpareil 150830, out of Bessy 12th (vol. 49, p. 880E); dam, imp. Scottish Queen 48529 by Scottish Prince 149661, out of Fancy 3d (vol. 43, p. 461E).

Count Abbot 300501—Sire, Ben Lomond 224418 by Clifton 150674, out of Craibstone Beauty 4th (vol. 49, p. 938E); dam, Lady Duster 2d (vol. 68, p. 815) by Bold Count 163001, out of Lady Duster (vol. 53, p. 763).

Bred to Village Javelin May 5th.

Lot 29 GOLDEN WREATH 4th 854902 Cow

Roan; calved June 26, 1919. Bred by J. F. Cruise. Owned by Miller Bros., Britt, Iowa.

Dams	Breeders of Dams	Sires	Breeders of Sires
		Lord Banff 449678	M. C. Matern
Golden Wreath 204617	L. A. Matern	Donna's Best 369325	J. C. Adams
Good's Golden Wreath 2d 49143	A. B. Carter	Carter's Choice Goods 220910	W. D. Flatt
Golden Wreath 12th (imp.)	R. Copland	Mystic Archer 145261	Wm. Duthie
Golden Wreath 7th	J. B. Manson	Touchstone 149631	A. Cruickshank
Golden Wreath 6th	J. B. Manson	Victor 149598	N. Reid
Golden Wreath 5th	S. Marr	Bromley 90777	W. S. Marr
Golden Wreath 4th	S. Marr	Scotsman 3d 95118	R. Bruce
Golden Wreath	A. Cruickshank	Champion of Eng. (17526)	A. Cruickshank
Mint 6th	A. Cruickshank	Lord Raglan)13244)	M. S. Stewart
Mint 2d	A. Jopp	Duplicate Duke (6952)	Mr. Grant
Mint	J. Duff	Robin O Day 4973	R. Wilson
Brawith Bud	M. Consett	Sir Walter	R. Crofton

Lord Banff 449678—Sire, Clipper King 337848 by Roan Gloster 308391, out of imp. Zoe 5th (vol. 48, p. 249); dam, Beaver Creek Moss Rose (vol. 64, p. 793) by Morning Star 182018, out of imp. Moss Rose (vol. 48, p. 406).

Donna's Best 369325—Sire, Mysie Choice Goods 355155 by Silver King 273839, out of Golden Wreath 13th (vol. 69. p. 633); dam, Donna 5th 55140 by Royal Knight 194411, out of Donna 3d (vol. 65, p. 619).

Carter's Choice Goods 220910—Sire, Choice Goods 186802 by Remus 151790, out of Geraldine 5th (vol. 46, p. 450E); dam, imp. Lady Clara 6th (vol. 51, p. 713) by Silver Plate 145554, out of Clara 47th (vol. 42, p. 506E).

Bred to Villager's Monarch January 25th.

Arne Luckeen &.

Lot 30 MISS MYSIE 5th 867795 Cow

Roan; calved June 10, 1919. Bred by M. C. Matern & Sons. Owned by Miller Bros., Britt, Iowa.

Dams	Breeders of Dams	Sires	Breeders of Sires
		Proud Sultan 433630	Maasdam & Wheeler
Miss Mysie 2d 47242	Walpole Bros.	General Booth 225022	Walpole Bros.
Gwendoline's Mysie	Walpole Bros.	Gwendoline's Boy 155229	T. Crane
Home Mysie	Cookson Bros.	Home Secret 103632	D. Cookson & Sons
Mysie Venus 3d	D. Cookson & Son	Violet's Emperor 58381	A. Cruickshank
Mysie 30th	J. I. Davidson	Crown Pr. of Athel's 2d 16585	D. Christie
Mysie 36th (imp.)	A. Cruickshank	Scotland's Pride (25100)	A. Cruickshank
Mysie 33d	A. Cruickshank	Champion of Eng. (17526)	A. Cruickshank
Mysie 26th	A. Cruickshank	Speculator (13775)	Mr. Shepherd
Mysie 6th	G. Shepherd	Red Knight (11976)	J. Booth
Mysie 2d	G. Shepherd	The Hero (10934)	Mr. Hay

Proud Sultan 433630—Sire, Proud Marshal 422720 by Royal Stamp 410885, out of Proud Mayflower 197679; dam, Acorn Princess 2d 62445 by Lakewood Sultan 270041, out of Acorn Princess (vol. 68, p. 825).

General Booth 255022—Sire, Mayflower Boy 204714 by Gwendoline's Boy 155299, out of imp. Mirabel (vol. 48 p. 406); dam, Nellie Booth (vol. 57, p. 988) by Aberdeen Chief 160894, out of May Booth 3d (vol. 47, p. 247).

Gwendoline's Boy 155229—Sire, Gwendoline's King 125108 by Darius of North Oaks 118626, out of Gwendoline 5th (vol. 41, p. 647); dam, Matchless Fairy (vol. 42, p. 558) by Stanley of Maine Valley 100933, out of Matchless D. 2d (vol. 39, p. 386).

Bred to Villager's Monarch November 24, 1920.

Geo. F. Knoob, Clutier, Ia. R 31

Lot 31 NONPAREIL'S BEAUTY 697074 Cow

Red; calved August 27, 1917. Bred by F. E. Fr cke. Owned by Miller Bros, Britt, Iowa.

Dams	Breeders of Dams	Sires	Breeders of Sires
		Elanwood Flash 391455	E. B. Thomas
Brookside Nonpareil 166960	J. L. Reece	Juno's Heir 319471	W. H. Dunwoody
Linda Nonpareil 81147	N. A. L nd	Sultan 227050	E. S. Kelly
Dumnaglass Nonpareil (imp.)	Lord Rosebery	Villager 182632	J. Black
Dalmeny Nonpareil 6th	Lord Rosebery	Scottish Sailor 150766	Wm. Duthie
Dalmeny Nonpareil 3d	Earl of Rosebery	Sittyton Seal 149570	Wm. Duthie
Nonpareil Pride	S. Campbell	Gravesend 98361	A. Cruickshank
Nonpareil 30th	S. Campbell	Royal Duke 77953	S. S. Lush
Nonpareil 28th	S. Campbell	Sir Christopher 20239	A. Booth
Nonpareil 24th	A. Cruickshank	Lord Sackville (13249)	A. Cruickshank
Nonpareil 23d		The Baron (13833)	R. Chaloner

Elanwood Flash 391455—Sire, Gay Knight 316573 by March Knight 188105, out of Sweet Jasmine 2d 8986; dam, Elanwood Victoria 3d 150127 by Sultan 3d 278292, out of Lady Victoria 7th (vol. 56, p. 866).

Juno's Heir 319471—Sire, Lavender Clipper 203771 by Choice Goods 186802, out of imp. Lavender Princess (vol. 51, p. 713); dam, June of Wood Hill (vol. 56, p. 670) by P.tlivie Chief 192919, out of imp. Juno (vol. 52, p. 557).

Sultan 227050—Sire, Whitehall Sultan 163573 by Bapton Sultan 163570, out of imp. Bapton Pearl (vol. 48, p. 368); dam, imp. Sally 6th (vol. 47, p. 397) by Topsman 149645, out of Sally 3d (vol. 46, p. 560).

Red cow calf at foot, sired by Maxwalton Javelin.

John Swanson & Son $215

Lot 32 LADY QUEEN 505192 Cow

Red; calved September 22, 1913. Bred by J. A. Harris & Son. Owned by Miller Bros., Britt, Iowa.

Dams	Breeders of Dams	Sires	Breeders of Sires
		Confessor M. V. 334260	Jordan & Dunn
Red Queen (vol. 60, p. 804)	J. A. Harris & Son	King William 141208	Jacob Grossman
Queen of Beauty 8th	Albert Johnston	Double Lavender 115031	Harvey & Eaton
Queen of Beauty 7th	L. Miller	Red Emperor 83071	E. Cruickshank
Queen of Beauty 3d	John Dryden	Royal Barmpton 31461	A. Cruickshank
Queen of Beauty 2d	John Dryden	Stanley 21127	A. Cruickshank
Queen of Beauty (imp.)	A. Cruickshank	Senator (27441)	A. Cruickshank
Gem of the South	A. Cruickshank	Sir Walter Scott 20998	A. Cruickshank
Queen of the South	A. Cruickshank	Lord Raglan (13244)	M. S. Stewart
Queen of Scotland	A. Cruickshank	Matadore (11800)	W. Sm th
Edith Fairfax	J. Hutchison	Sir Thomas Fairfax (5196)	Mr. Whitaker

Confessor M. V. 334260—Sire, Grand Baron 310502 by Golden Fame 144750, out of Victoria 6th Maine Valley (vol. 58, p. 818); dam, Matchless 13th M. V. 25457 by Spicy Robin M. V. 253865, out of Matchless 11th M. V. (vol. 69, p. 816).

King William 141208—Sire, Clear the Way 2d 114745 by Goldfinder 103422, out of imp. Glen Ythan 4th (vol. 35, p. 382); dam, 8th Scottish Lady (vol. 36, p. 526) by 9th Orange Duke 63765, out of 29th Orange Blossom of Tennessee (vol. 35, p. 607).

Double Lavender 115031—Sire, Lavender Prince 87513 by Prince President 77023, out of imp. Linwood Lavender (vol. 30, p. 615); dam, Lavender 51st (vol. 35, p. 382) by Gondolier 98287, out of Lavender 16th (vol. 21, p. 656E).

Red bull calf at foot, sired by Villager's Monarch.

Ukkermill Farm $215

Lot 33 SOBRIETY BEAUTY 639866 Cow

Red; calved March 17, 1917. Bred by Henry H. Kuper. Owned by Miller Bros., Britt, Iowa.

Dams	Breeders of Dams	Sires	Breeders of Sires
		Augusta's Villager 424448	Uppermill Farm
Sobriety Gloster 3d 248559	Henry H. Kuper	Scottish Sentinel 353283	T. B. Earle
Sobriety Gloster 110782	H. H. Kuper	Strowan Star 289990	Capt. Graham
Sobriety 2d (imp.)	Wm. A. Cumming	Coral King 175787	J. D. Fletcher
Sobriety	G. Bruce	Sittyton Yet 121198	J. Nelson & Sons
Sally 4th	G. Bruce	Radical 128980	G. Bruce
Sally	G. Bruce	Vulcan 121500	G. Shepherd Jr.
Spottie	G. Bruce	John Bright 119741	Geo. Bruce
Mayflower 10th	G. Bruce	British Prince 118236	A. Cruickshank
Moss Rose	G. Bruce	Challenge Cup 95406	A. Cruickshank
Mary	G. Bruce	Earl of Windsor 41400	A. Cruickshank

Augusta's Villager 424448—Sire, Villager 295884 by Village Beau 295883, out of Rosy Cloud (vol. 50, p. 678E); dam, Augusta Again 35496 by Gold Drop 195134, out of imp. Augusta 111th (vol. 47, p. 102).

Scottish Sentinel 353283—Sire, Scottish Monarch 353282 by Monarch's Fancy 353278, out of Beauty (vol. 51, p. 769E); dam, Semblance (vol. 56, p. 709E) by Scottish Pearl 317103, out of Sensitive (vol. 56, p. 670E).

Strowan Star 289990—Sire, Montrave Baron 289989 by Spicy Baron 213038, out of Rowan Berry (vol. 45, p. 466E); dam, Maid Marion (vol. 45, p. 722E) by Star of Morning 121243, out of Mariam (vol. 45, p. 722E).

Bred to Maxwalton Javelin February 10th.

H. K. Francis, Menaon, Ill. 8-3

Lot 34 MISSIE MAID 703900 Cow

Roan; calved August 17, 1917. Bred by B. W. Broers. Owned by Miller Bros., Britt, Iowa.

Dams	Breeders of Dams	Sires	Breeders of Sires
		White Knight 410420	F. H. Ehlers
Missie 173d 181096	M. L. Andrews	Merry Dale 320001	Carpenter & Ross
Missie 159th (imp.)	W. S. Marr	Spicy Robin 134607	J. D. Willis
Missie 127th	W. S. Marr	Strongbow 100975	A. Cruickshank
Missie 59th	W. S. Marr	Cherub 4th 64879	Lord Sudeley
Missie 20th	W. S. Marr	Gold Digger 45264	W. S. Marr
Missie 9th	W. S. Marr	Lord Surrey 99240	A. Cruickshank
Missie 4th	W. S. Marr	Clarendon (14280)	G. Shepherd
Missie	A. Morrison	Son of Duke 3d (17697)	Duke of Richmond
Countess	Capt. Barclay	The Pacha (7612)	Capt. Barclay
Jessamine	Capt. Barclay	Mahomed (6170)	Capt. Barclay

White Knight 410420—Sire, Roan Knight 2d 311715 by Red Knight 192412, out of imp. Gladys of Dalmeny (vol. 48, p. 405); dam, Victoria Elizabeth 108748 by Sultan 227050, out of Victory Queen (vol. 56, p. 830).

Merry Dale 320001—Sire, Avondale 245144 by Whitehall Sultan 163573, out of imp. Avalanche 2d (vol. 60, p. 655); dam, imp. Matrimony (vol. 53, p. 898) by Merry Mason 150829, out of Saunterer Beauty (vol. 47, p. 601E).

Spicy Robin 134607—Sire, Roan Robin 109921 by Cumberland 50626, out of Glowworm (vol. 30, p. 428E); dam, Sprightley (vol. 42, p. 704E) by Captain of the Guard 132059, out of Spicy 13th (vol. 39, p. 640E).

Bred to White Clipper 2d November 21, 1920.

Lot 35 MAPLEGROVE MISSIE 226117 Cow

Roan; calved October 5, 1915. Bred by L. W. Barnhart & Son. Owned by Miller Bros., Britt, Iowa.

Dams	Breeders of Dams	Sires	Breeders of Sires
		Missouri Goods 2d 338534	Bellows Bros.
Maplelawn M. 142786	L. W. Barnhart & Son	King Victor 317683	L. W. Barnhart
Missie 107th 28977	C. J. Stuckey	Brawith Chief 242284	S. F. Lockridge
Missie 102d	G. W. Lyle	Glen Victoria 115663	Wm. Cummings & Son
Missie 101st	G. W. Lyle	Prince President 77023	A. Cruickshank
Missie 99th (imp.)	W. S. Marr	Elocutionist 92221	W. S. Marr
Missie 55th	W. S. Marr	Royal Prince 33801	W. S. Marr
Missie 30th	W. S. Marr	Macduff (26773)	Mr. Bruce
Missie 13th	W. S. Marr	Young Pacha (20457)	S. Campbell
Missie 2d	W. S. Marr	Augustus 21978	A. Morrison
Missie		Son of Duke 3d (17697)	Duke of Richmond

Missouri Goods 2d 338534—Sire, Good Choice 227852 by Choice Goods 186802, out of Silene 2d (vol. 45, p. 1263); dam, Village Beauty 10th 123926 by Fitz Eustace 126912, out of Village Beauty 9th (vol. 47, p. 376).

King Victor 317683—Sire, Scottish Fame 239277 by Lord Gloster 2d 203138, out of Scottish Myrtle (vol. 49, p. 626); dam, Victor Lady (vol. 55, p. 559) by Golden Drop Victor 149537, out of imp. Rose Alpine (vol. 47, p. 109).

Brawith Chief 242284—Sire, Prince of Perth 153879 by Prince of Sanquhar 149558, out of Claudine (vol. 45, p. 774); dam, Golden Morning (vol. 46, p. 520) by Baron Lavender 3d 78854, out of Gala Day (vol. 38, p. 520).

Bred to Villager's Monarch December 6, 1920.

H. K. Francis $3 ..

Lot 36 ROAN WIMPLE 578757 Cow

Roan; calved June 30, 1916. Bred by H. E. Robinson. Owned by Miller Bros., Britt, Iowa.

Dams	Breeders of Dams	Sires	Breeders of Sires
		Sultan Stamp 397923	J. T. Judge
Gwendoline Wimple 2d 115678	W. E. Hall	Gwendoline's Pride 243125	Walpole Bros.
Gwendoline's Wimple	Walpole Bros.	Gwendoline's Boy 155229	Thos. Crane
Fairview Wimple 10th	M. D. Yard	Justus Generosity 164938	M. D. Yard
Fairview Wimple 4th	M. D. Yard	Cracidan Boy 106976	Cookson Bros.
Wimple 25th	W. Cummings & Sons	Royal Dk. of Pleas't R'e 36889	V. Aldrich
Wimple 21st (imp.)	Duke of Richmond	Arthur Bendict 49812	W. Linton
Wimple 17th	Duke of Richmond	Royal Hope 586792	Mr. Pawlett
Wimple 8th	Duke of Richmond	Baron Colling 58555	Col. Towneley
Wimple 5th	Duke of Richmond	Dk. of Oxford 15th (23776)	Dk. of Devonshire
Wimple 3d	Duke of Richmond	Whipper-In 58706	S. Marjoribanks

Sultan Stamp 397923—Sire, Sultan Standard 334975 by Whitehall Sultan 163573, out of Orange Queen (vol. 66, p. 739); dam, Secreta's Violet 160667 by Secreta King 344070, out of Violet Lady 36221.

Gwendoline's Pride 243125—Sire, Gwendoline's Boy 155229 by Gwendoline's King Royal 125108, out of Matchless Fairy (vol. 42, p. 558); dam, Cookson's Pride (vol. 44, p. 933) by Home Secret 103632, out of imp. Lady Susan (vol. 31, p. 549).

Gwendoline's Boy 155229—Sire, Gwendoline's King Royal 125108 by Darius of North Oaks 118626, out of Gwendoline 5th (vol. 41, p. 647); dam, Matchless Fairy (vol. 42, p. 558) by Stanley of Maine Valley 100933, out of Matchless D. 2d (vol. 39, p. 386).

Roan cow calf at foot, sired by Villager's Monarch Rebred April 24th to Villager's Monarch.

Colin Flunn, C... $2.00

Lot 37 OAKFERN SECRET 2d 598942 Cow

Red; calved October 16, 1916. Bred by F. A. Schaefer. Owned by Miller Bros., Britt, Iowa.

Dams	Breeders of Dams	Sires	Breeders of Sires
Oakfern Secret 5731	J. N. Phillips	Favorite Goods 374745	F. A. Schaefer & Son
Pine Grove Secret	W. C. Edwards & Co.	Revelry 192431	Wm. Duthie
Fernleaf	Albert Hager	Marquis of Zenda 157854	W. S. Marr
Oakfern (imp.)	E. Cruickshank	Proud Duke 157562	H. H. Spencer
Fernleaf (imp.)	A. Cruickshank	Lancaster 119921	A. Cruickshank
Sunshade	A. Cruickshank	Barmpton 45246	A. Cruickshank
Surmise	A. Cruickshank	Prince Alfred (27107)	Mr. Pawlett
Superb	A. Cruickshank	Champion of Eng. (17526)	A. Cruickshank
Splendor	A. Cruickshank	The Czar (20947)	A. Cruickshank
Sympathy	J. Grundy	Lord Sackville (13249)	A. Cruickshank
		Duke of Athol 445	Mr. Bates

Favorite Goods 374745—Sire, Straight Goods 348304 by Carter's Choice Goods 220910, out of Butterfly Rosemary (vol. 67, p. 747); dam, Lady Bell 7th (vol. 66, p. 978) by Golden Fame Victor 215135, out of Lady Bell 4th (vol. 50, p. 971).

Revelry 192431—Sire, Lovat Champion 157617 by Royal Star 151795, out of Victoria (vol. 44, p. 515E); dam, Rapture (vol. 45, p. 434E) by William of Orange 95736, out of Rachel 16th (vol. 37, p. 533E).

Marquis of Zenda 157854—Sire, Wanderer 140614 by Commodore 96849, out of Godivia (vol. 30, p. 428E); dam, Missie 123d (vol. 41, p. 478E) by William of Orange 95736, out of Missie 96th (vol. 41, p. 478E).

Bred to Maxwalton Javelin December 29, 1920.

Lot 38 MISS BEAUTY 2d 733783 Cow

Roan; calved December 18, 1917. Bred by Loveland Stock Farms. Owned by Miller Bros., Britt, Iowa.

Dams	Breeders of Dams	Sires	Breeders of Sires
Miss Bess 205108	T. Brown & Son	Kelvindale 2d 391425	Carpenter & Ross
Red Bessie 102899	T. Brown	Cookson 334520	Cookson Bros.
Beauty's Pride (imp.)	G. Anderson	Graceful Archer 224034	R. G. Robb & Son
Kilblean Beauty	J. B. Manson	Pride of the Roses 149650	Wm. Duthie
Beauty 6th	J. B. Manson	Touchstone 149631	A. Cruickshank
Beauty 3d	G. Milne	Young Prince 149632	G. Marr
Beauty	G. Milne	Kelvinside (14756)	W. Stirling
Flora	G. Milne	Young Pacha 140542	Capt. Barclay
Missie	Capt. Barclay	Fairfax Hero 58607	A. Cruickshank
Catherine	Capt. Barclay	Commander 73446	A. Cruickshank
		A. Bull of Capt. Barclay's	

Kelvindale 2d 391425—Sire, Avondale 245144 by Whitehall Sultan 163573, out of imp. Avalanche 2d (vol. 60, p. 655); dam, Rose Robin (vol. 60, p. 714) by Cock Robin 192127, out of imp. Rosy Beauty (vol. 52, p. 677).

Cookson 334520—Sire, Missie's Prince 2d 255530 by Missie's Prince 167313, out of imp. Blue (vol. 66, p. 646); dam, Narcissus Lady 18757 by Young Commodore 203988, out of Pro Narcissus (vol. 39, p. 361).

Graceful Archer 224034—Sire, Golden Archer 149821 by Mystic Archer 145281, out of imp. Golden Wreath 9th (vol. 47 ,p. 5); dam, Graceful of Orchard Farm 46039 by Iowa Scotchman 124038, out of Graceful (vol. 40, p. 744).

Bred to Maxwalton Javelin April 19.

Lot 39 ZOE 7th 831774 Cow

Roan, calved September 12, 1918. Bred by M. C. Matern & Sons, Wesley, Iowa. Calved property of H. R. Miller, Britt, Iowa; Second owner Miller Bros., Britt, Iowa.

Dams	Breeders of Dams	Sires	Breeders of Sires
		Proud Sultan 433630	Maasdam & Wheeler
Zoe 6th (vol. 68, p. 839	Marston Bros. & Scott	Scotland's Crown 149652	Wm. Duthie
Zoe 5th (imp.)	A. W. & A. M. Law	Scotch Thistle 151800	W. S. Marr
Zoe 4th	A. W. & A. M. Law	Lord James 132075	E. D. Law
Zoe 3d	A. B. Law	Ambitions Monarch 159761	W. S. Marr
Zoe 2d	A. M. Gordon	Star of Morning 121243	Wm. Duthie
Zoe	A. M. Gordon	Dr. A. Duff 118693	J. Williamson
Mercy	A. M. Gordon	Lord Mayor 120025	A. Longmore
Charity 2d	A. Cruickshank	Scotland's Pride (25100)	A. Cruickshank
Chastity	A. Cruickshank	Lord Raglan (13244)	M. S. Stewart
Charlotte	A. Cruickshank	The Baron (13833)	R. Chaloner

Proud Sultan 433630—Sire, Proud Marshal 422720 by Royal Stamp 410886, out of Proud Mayflower 197679; dam. Acorn Princess 2d 62445 by Lakewood Sultan 270041, out of Acorn Princess (vol. 68, p. 825).

Scotland's Crown 149652—Sire, Wanderer 140614 by Commodore 96849, out of Godiva (vol. 30, p. 428E); dam, Scotland's Belle (vol. 41, p. 357E) by Scottish Archer 117301, out of Princess Consort (vol. 40, p. 359E).

Scotch Thistle 151800—Sire, Spicy Robin 134507 by Roan Robin 109921, out of Springtley (vol. 42, p. 704E); dam, Missie 150th (vol. 44, p. 530E) by Dauntless 130855, out of Missie 124th (vol. 46, p. 616E).

Bred to Villager's Monarch November 19, 1920.

M. C. Matern, Wesley, Ia. #3.

Lot 40 CUMBERLAND ARCHER 5th Bull

Roan; calved September 15, 1920. Bred by S. G. Eliason. Owned by Miller Bros., Britt, Iowa.

Dams	Breeders of Dams	Sires	Breeders of Sires
		Cumberland's Archer 432399	C. A. Saunders
Hean M. 10th (imp.) 679505	Lord Merthyr	Royal Roman 647227	W. Anderson
Hean Missie 7th 679504	Lord Merthyr	Morning Star 577565	C. H. Jolliffe
Hean Missie 2d 679503	Lord Merthyr	Lavender Beau 425334	S. Hill
Missie 180th 647237	W. S. Marr	Bapton Favorite 167139	J. D. Willis
Missie 150th 647236	W. S. Marr	Dauntless 130855	A. Cruickshank
Missie 124th 647235	W. S. Marr	William of Orange 95736	A. Cruickshank
Missie 66th 647234	W. S. Marr	Cherub 4th 64879	Lord Sudeley
Missie 30th	W. S. Marr	Macduff 26773	Mr. Bruce
Missie 13th	W. S. Marr	Young Pacha 20457	S. Campbell
Missie 5th	W. S. Marr	Lord of Lorne 18258	G. Shepherd
Missie 2d	W. S. Marr	Augustus 21978	A. Morison

Cumberland's Archer 432399—Sire, Cumberland's Best 334805 by Cumberland's Last 229822, out of Pro Narcissus 2d (vol. 54, p. 560); dam, Sinnissippi Blossom 10145 by Cumberland's Last 229822, out of Archer's Blossom (vol. 64, p. 803).

Royal Roman 647227—Sire, Royal Stamp 410885 by Merry Stamp 410884, out of Rosewood 94th (vol. 57, p. 680E); dam, Proud Rosebud (vol. 57, p. 447) by Proud Emblem 317093, out of Spicy Beauty 3d (vol. 57, p. 446E).

Morning Star 577565—Sire, Diamond Star 305889 by Royal Edward 247838, out of Diamond Beauty (vol. 49, p. 511E); dam, Roseleaf 4th (vol. 57, p. 861E) by Prince of Collynie 92904, out of Roseleaf 3d (vol. 54, p. 1064E).

G. H. Stein, Webster City, Ia. #2.

Index To Animals

BULL

Cumberland Archer 5th..... 40

COWS

Bessie of Hoprigmains (imp.)..... 8
Butterfly Bessie 2d (imp.)..... 9
Clipper Charity 807345..... 2
Clipper 8th 847472..... 27
Craibstone Beauty 8th 895862..... 7
Gainford Lass 3d 928244..... 25
Goldendrop's Queen 2d 928245..... 16
Golden Wreath 4th 854902..... 29
Graceful 46th 929284..... 13
Gwendoline Wimple 8th..... 21
Helen 14th (imp.)..... 11
Kilblean Beauty 3d 928246..... 17
Lady Beauty 728195..... 22
Lady Clara 7th 864343..... 5
Lady Gloster 6th 849252..... 26
Lady Pride 2d 1012581..... 19
Lady Queen 505192..... 32
Lancaster Lady 6th 928247..... 6
Lodi Clara 853313..... 18
Maplegrove Missie 226117..... 35
Miss Beauty 2d 733783..... 38
Missie Maid 703900..... 34
Miss Mysie 5th 867795..... 30
Myrtle 3d 987417..... 20
Nonpareil's Beauty 697074..... 31
Oakfern Secret 2d 598942..... 37
Oshawa Lass 831872..... 3
Queen of Beauty 9th 928249..... 12
Roan Wimple 578757..... 36
Rose Lintie 6th (imp.)..... 10
Rosetta 249045..... 1
Sobriety Beauty 639866..... 33
Victoria's Gainford 865428..... 28
Village Nonpareil 928251..... 15
Village Queen 989812..... 24
Village Sunset 933232..... 23
Villager's Sultana 949486..... 14
Villager's Venus 9th 814618..... 4
Zoe 7th 831774..... 39

37 females averaged $342

Detach and Present to Clerk When Settlement is Made

PRICE	SEX	PRICE

SHIPPING ORDER

Ship to _____

At _____

Via _____

Remarks _____

PRODUCED BY
THE LIVE
STOCK PRESS
U.S. YARDS
CHICAGO

Sale Heifers, Miller Bros., Britt, Iowa.